

Lead

Viva La Vida

Will Champion, Jon Buckland
Guy Berryman,
Christopher Anthony John Martin
arr Mike VanBlaricom

♩ = 140

7 9 17 3 29 37 49 3 61

Viva la Vida Lead - 2

69

81

8

89

7

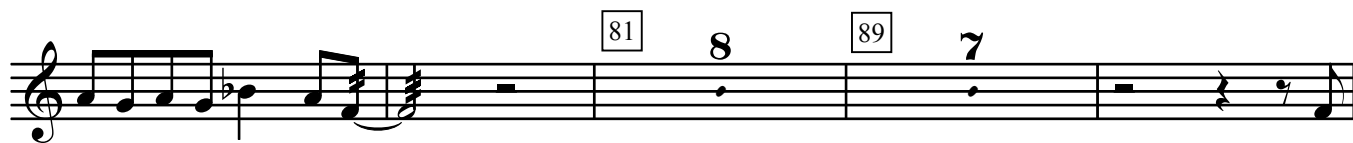

97

8

4

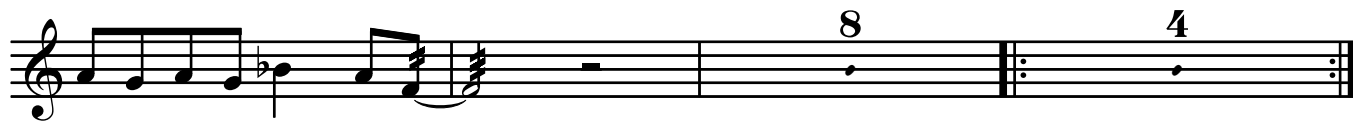

Double 2nd

Viva La Vida

Will Champion, Jon Buckland
Guy Berryman,
Christopher Anthony John Martin
arr Mike VanBlaricom

$\text{♩} = 140$

8 9 8 17

29

37

49

61

Viva la Vida Dbl 2nd - 2

69

81 4

89

97

4 4

Guitar

Viva La Vida

Will Champion, Jon Buckland
Guy Berryman,
Christopher Anthony John Martin
arr Mike VanBlaricom

♩ = 140

4

9

17

29

37

49

Viva la Vida Gtr - 2

Viva La Vida

Tenor Bass

Will Champion, Jon Buckland
Guy Berryman,
Christopher Anthony John Martin
arr Mike VanBlaricom

♩ = 140

9

17

29

37

49

Viva la Vida Ten Bass- 2

61

69

81

6

89

97

Repeat and fade

Viva la Vida Bass - 2

61

69

81

89

97

Drum Set

Viva La Vida

Will Champion, Jon Buckland
Guy Berryman,
Christopher Anthony John Martin
arr Mike VanBlaricom

♩ = 140

9

17 H.H.

29

Crash

Crash

Crash

61

Crash

69

Viva la Vida Drum Set - 2

Crash

81

Crash

Crash

Crash

89

97

Crash

Crash

Repeat and fade

Claves

Viva La Vida

Will Champion, Jon Buckland
Guy Berryman,
Christopher Anthony John Martin
arr Mike VanBlaricom

♩ = 140

4

Viva la Vida Claves - 2

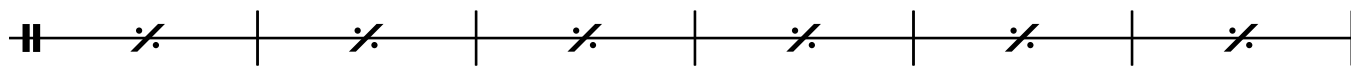

81

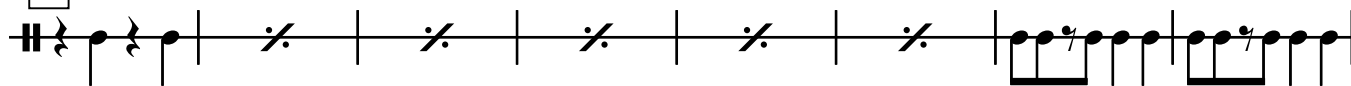

89

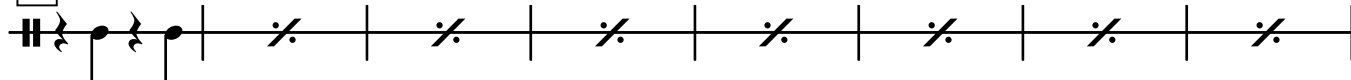

97

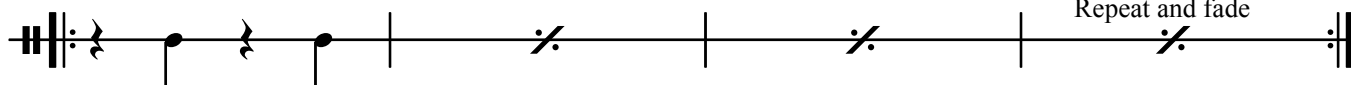
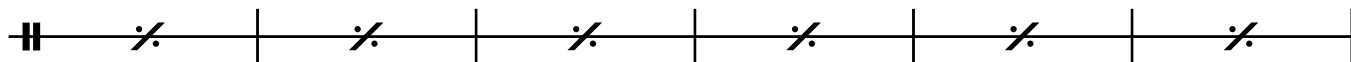
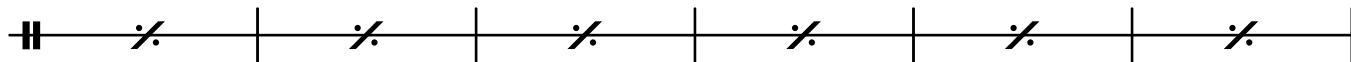
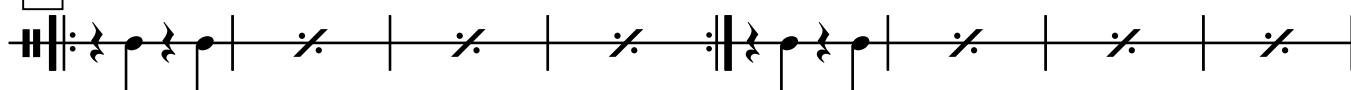

Guiro

Viva La Vida

Will Champion, Jon Buckland
Guy Berryman,
Christopher Anthony John Martin
arr Mike VanBlaricom

$\text{♩} = 140$
 $\frac{4}{4}$

9

17

29

37

49

Viva la Vida Guiro - 2

Serdos

Viva La Vida

Will Champion, Jon Buckland
Guy Berryman,
Christopher Anthony John Martin
arr Mike VanBlaricom

♩ = 140

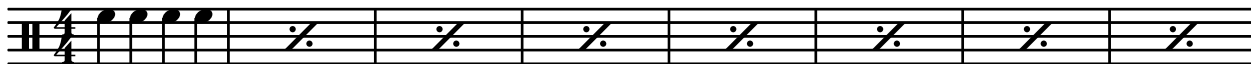

9

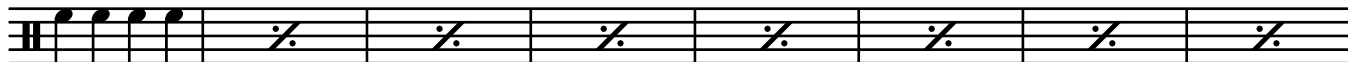

17

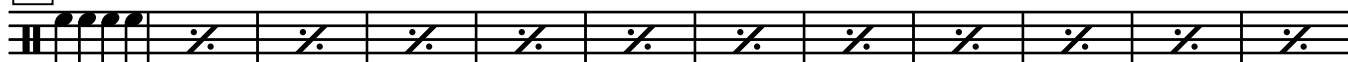

29

37

49

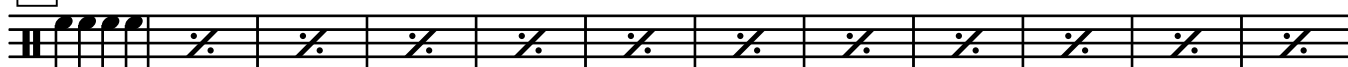

61

69

Viva la Vida Serdo - 2

81

89

97

Repeat and fade
