

# A String of Little Brown Jugs

Lead

Jerry Gray arr. Johnny Warrington;  
Bill Finnegan  
Steel Pans arr. Mike VanBlaricom

- Staff 2: Continues the melody with *mp* dynamics.
- Staff 3: Starts with *f* dynamics, followed by *mp* dynamics. A box containing the number 13 is present.
- Staff 4: Continues with *f* dynamics.
- Staff 5: Starts with *mp* dynamics. A box containing the number 21 is present.
- Staff 7: Continues with *mf* dynamics. A box containing the number 45 is present.
- Staff 8: Continues with *mf* dynamics. A box containing the number 53 is present.
- Staff 9: Continues with *mf* dynamics.

String/Jugs - Ld

69

*f*

*mp*

*f*

77

*mp*

85

*f*

93

99

*mp*

106

*p*

*f*

# A String of Little Brown Jugs

Double 2nd

Jerry Gray arr. Johnny Warrington;  
Bill Finnegan  
Steel Pans arr. Mike VanBlaricom

String/Jugs - DS

61

*mp*

69

77

*f*

*mp*

85

*f*

93

99

*mf*

106

*mp*

*f*

# A String of Little Brown Jugs

Guitar

Jerry Gray arr. Johnny Warrington;  
Bill Finnegan  
Steel Pans arr. Mike VanBlaricom

String/Jugs - Gtr

69

# A String of Little Brown Jugs

Tenor Bass

Jerry Gray arr. Johnny Warrington;  
Bill Finnegan  
Steel Pans arr. Mike VanBlaricom

String/Jugs - TB

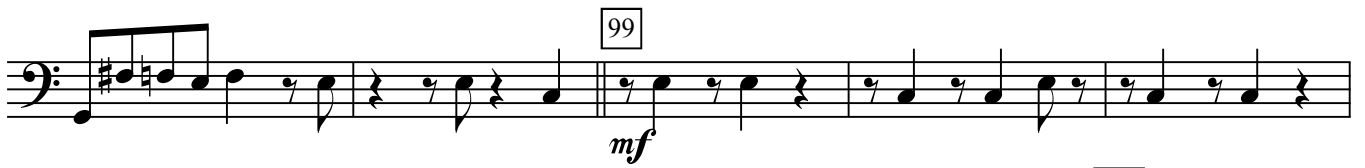
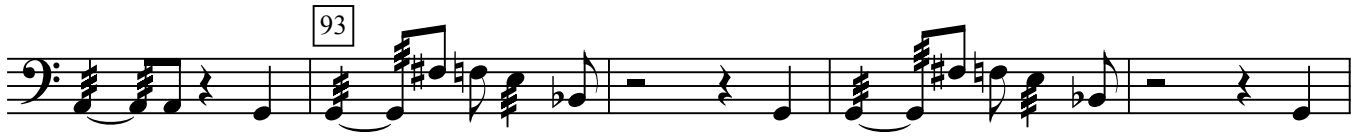
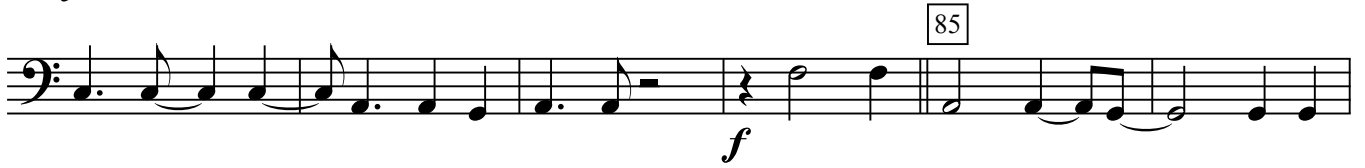

# A String of Little Brown Jugs

Bass

Jerry Gray arr. Johnny Warrington;  
Bill Finnegan  
Steel Pans arr. Mike VanBlaricom

String/Jugs - Bass

61

*mp*

69

77

*f* *mp*

85

*f*

93

99

*mp*

106

*f*

# A String of Little Brown Jugs

Drumset

Jerry Gray arr. Johnny Warrington;  
Bill Finnegan

Steel Pans arr. Mike VanBlaricom

Drumset notation for measures 13-18, consisting of a single slash in each measure.

Drumset notation for measures 37-44, consisting of a single slash in each measure.

String/Jugs - DrSt

69

String/Jugs - DrSt

77

*mp* *f*

85 Ride

93

H.H. Cr.

99

*mp*

106

*f*