

Do You Know The Way to San Jose?

Burt Bacharach
arr. Mike VanBlaricom

♩ = 150

Musical score for "Do You Know The Way to San Jose?" by Burt Bacharach, arranged by Mike VanBlaricom. The score is in 4/4 time, key of B-flat major, and tempo of 150 beats per minute. The instruments and their parts are:

Lead

Db. 2nd

Gtr

Tenor

Bass

Drs.

Cgas.

A

Lead

Db. 2nd

Gtr

Tenor

Bass

Drs.

Cgas.

B

Lead

Db. 2nd

Gtr

Tenor

Bass

Drs.

Cgas.

Lead

Dbl. 2nd

Gtr

Tenor

Bass

Drs.

Cgas.

Lead

Dbl. 2nd

Gtr

Tenor

Bass

Drs.

Cgas.

C

Lead

Db. 2nd

Gtr

Tenor

Bass

Drs.

Cgas.

Lead

Db. 2nd

Gtr

Tenor

Bass

Drs.

Cgas.

Fade on repeat

Lead

Db. 2nd

Gtr

Tenor

Bass

Drs.

Cgas.

Lead

Do You Know The Way to San Jose?

Burt Bacharach

arr. Mike VanBlaricom

♩ = 150

Fade on repeats

Dbl. 2nd

Do You Know The Way to San Jose?

Burt Bacharach
arr. Mike VanBlaricom

$\bullet = 150$

2

A

B

1. 2.

C

D

Fade on repeat

Guitar

Do You Know The Way to San Jose?

Burt Bacharach
arr. Mike VanBlaricom

$\bullet = 150$

A

B

1. 2.

C

D

Fade on repeat

Tenor

Do You Know The Way to San Jose?

♩ = 150

Burt Bacharach
arr. Mike VanBlaricom

Fade on repeat

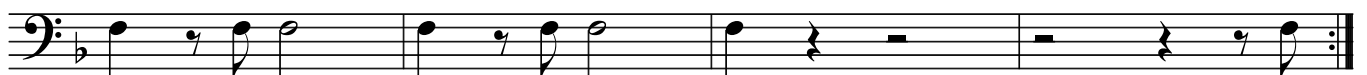

Drums Do You Know The Way to San Jose?

Burt Bacharach
arr. Mike VanBlaricom

$\bullet = 150$

Fade on repeat

Congas

Do You Know The Way to San Jose?

Burt Bacharach
arr. Mike VanBlaricom

♩ = 150

Section A: Starts with a rhythmic pattern of quarter notes and eighth notes, followed by a repeat sign. The first measure of the repeat is marked with a '1' and the second with a '2'.

Section B: Starts with a rhythmic pattern of quarter notes and eighth notes, followed by a repeat sign. The first measure of the repeat is marked with a '1' and the subsequent measures are marked with '2' through '7'.

Section C: Starts with a rhythmic pattern of quarter notes and eighth notes, followed by a repeat sign. The first measure of the repeat is marked with a '1' and the subsequent measures are marked with '2' through '4'.

Section D: Starts with a rhythmic pattern of quarter notes and eighth notes, followed by a repeat sign. The first measure of the repeat is marked with a '1' and the subsequent measures are marked with '2' through '9'. The instruction "Fade on repeat" is written above the second measure of the repeat.

Shaker

Do You Know The Way To San Jose?

$\bullet = 150$

2

A

1

2

3

4

5

6

7

8

9

B

1

2

3

4

5

6

7

8

9

10

11

12

1.

2.

C

1

2

3

4

5

6

7

8

D

Fade on repeats
