

River of Dreams

Billy Joel
arr. Mike VanBlaricom

♩ = 170 Swung 8ths

Lead

Dbl. 2nd

Guitar

Tenor

Bass

Drums

Conga Drums

Cowbell

Claves

Guiro

Maracas

Lead

Dbl. 2nd

Gtr

Tenor

Bass

Drs.

C. Dr.

C. Bl.

Clv.

Gro.

Mrcs.

A

Lead

Dbl. 2nd

Gtr

Tenor

Bass

Drs.

C. Dr.

C. Bl.

Clv.

Gro.

Mrcs.

B

Lead

Db. 2nd

Gtr

Tenor

Bass

Drs.

C. Dr.

C. Bl.

Clv.

Gro.

Mrcs.

Lead: Treble clef, melodic line with a long note in the first measure and a descending eighth-note pattern in the fourth.

Dbl. 2nd: Treble clef, rhythmic accompaniment of eighth-note chords.

Gtr: Treble clef, chordal accompaniment with some melodic movement.

Tenor: Bass clef, eighth-note accompaniment.

Bass: Bass clef, eighth-note accompaniment.

Drs.: Drum set notation with triangle and cymbal symbols.

C. Dr.: Conga drum, eighth-note pattern.

C. Bl.: Conga/Bongo, eighth-note pattern with rests.

Clv.: Clavioline, eighth-note accompaniment.

Gro.: Gongu, eighth-note accompaniment.

Mrcs.: Maracas, eighth-note accompaniment.

Lead

Db. 2nd

Gtr

Tenor

Bass

Drs.

C. Dr.

C. Bl.

Clv.

Gro.

Mrcs.

Lead

Dbl. 2nd

Gtr

Tenor

Bass

Drs.

C. Dr.

C. Bl.

Clv.

Gro.

Mrcs.

Lead

Dbl. 2nd

Gtr

Tenor

Bass

Drs.

C. Dr.

C. Bl.

Clv.

Gro.

Mrcs.

Lead

Db. 2nd

Gtr

Tenor

Bass

Drs.

C. Dr.

C. Bl.

Clv.

Gro.

Mrcs.

D

Lead

Dbl. 2nd

Gtr

Tenor

Bass

Drs.

C. Dr.

C. Bl.

Clv.

Gro.

Mrcs.

Lead

Dbl. 2nd

Gtr

Tenor

Bass

Drs.

C. Dr.

C. Bl.

Clv.

Gro.

Mrcs.

1

2, 3

E

Lead

Dbl. 2nd

Gtr

Tenor

Bass

Drs.

C. Dr.

C. Bl.

Clv.

Gro.

Mrcs.

Lead

Dbl. 2nd

Gtr

Tenor

Bass

Drs.

C. Dr.

C. Bl.

Clv.

Gro.

Mrcs.

Lead

Dbl. 2nd

Gtr

Tenor

Bass

Drs.

C. Dr.

C. Bl.

Clv.

Gro.

Mrcs.

2nd time To Coda Φ F

Lead

Dbl. 2nd

Gtr

Tenor

Bass

Drs.

C. Dr.

C. Bl.

Clv.

Gro.

Mrcs.

Solo lead

Lead

Dbl. 2nd

Gtr

Tenor

Bass

Drs.

C. Dr.

C. Bl.

Clv.

Gro.

Mrcs.

G

Lead

Dbl. 2nd

Gtr

Tenor

Bass

Drs.

C. Dr.

C. Bl.

Clv.

Gro.

Mrcs.

D.S. al Coda

Lead
 Dbl. 2nd
 Gtr
 Tenor
 Bass
 Drs.
 C. Dr.
 C. Bl.
 Clv.
 Gro.
 Mrcs.

Lead

Db. 2nd

Gtr

Tenor

Bass

Drs.

C. Dr.

C. Bl.

Clv.

Gro.

Mrcs.

Solo Lead

River of Dreams

Billy Joel
arr. Mike VanBlaricom

♩ = 170 Swung 8ths

4 A 2

B

C

D

E

1

2, 3

Solo Lead

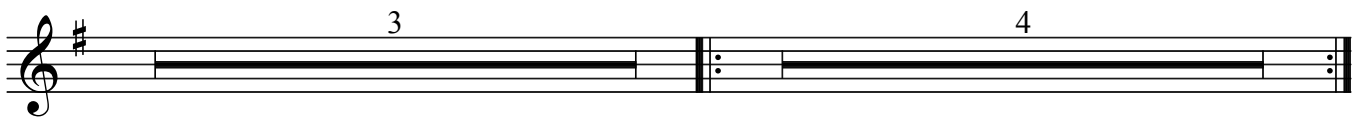
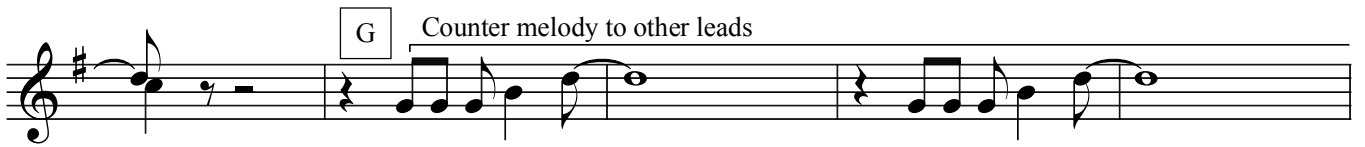
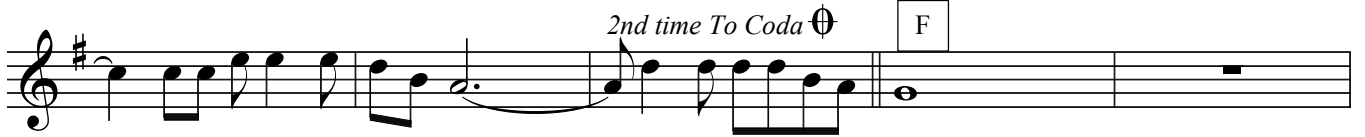

Lead

River of Dreams

Billy Joel
arr. Mike VanBlaricom

♩ = 170 Swung 8ths

4 A 2

B

C

D %

E

2, 3

1

Lead

2nd time To Coda Φ

F

G

D.S. al Coda Φ

3 4

Dbl. 2nd

River of Dreams

Billy Joel
arr. Mike VanBlaricom

♩ = 170 Swung 8ths

4 A 8 B

C

D

1 2, 3 E

D.S.

2nd time To Coda Φ

D.S. al Coda

Guitar

River of Dreams

Billy Joel
arr. Mike VanBlaricom

♩ = 170 Swung 8ths

4

A

B

C

D

E

1 2, 3

Gtr.

Tenor

River of Dreams

Billy Joel
arr. Mike VanBlaricom

♩ = 170 Swung 8ths

4

A

B

C

D

E

1 2,3

Bass

River of Dreams

Billy Joel
arr. Mike VanBlaricom

♩ = 170 Swung 8ths
4

A

B

C

D §

E

1 2, 3

Drums

River of Dreams

Billy Joel
arr. Mike VanBlaricom

♩ = 170 Swung 8ths

4/4
A

B

C

D

E

8 9 10 11 12 13 14 15 16

2nd time To Coda ⊕

F

G

⊕

Maracas

River of Dreams

Billy Joel
arr. Mike VanBlaricom

♩ = 170 Swung 8ths

A

B

C

D

E

F

G

⊕

Claves

River of Dreams

Billy Joel
arr. Mike VanBlaricom

♩ = 170 Swung 8ths

4/4

A

2 3 4 5 6 7 8

B

2 3 4 5 6 7 8

C

2 3 4 5 6 7 8

9 10 11 12 13 14 15 16

D

2 3 4 5 6 7 8

1 2, 3

E

2 3 4 5 6 7

8 9 10 11 12 13 14 15 16

2nd time To Coda ⊕

F

2 3 4 5 6 7 8

G

2 3 4 5 6 7

D.S. al Coda

8

⊕

⊕

Cowbell

River of Dreams

Billy Joel
arr. Mike VanBlaricom

♩ = 170 Swung 8ths

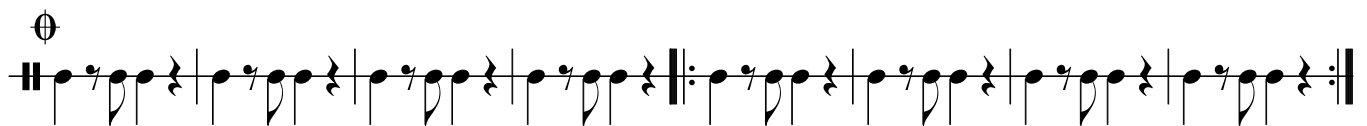
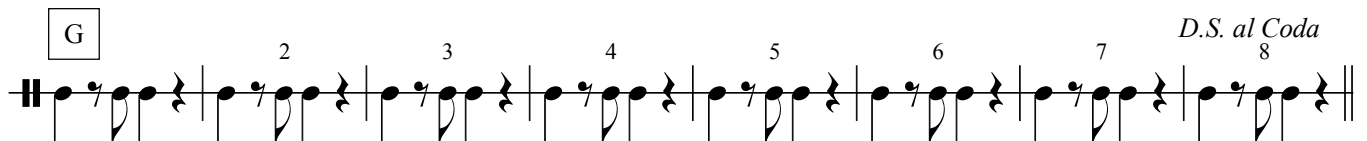
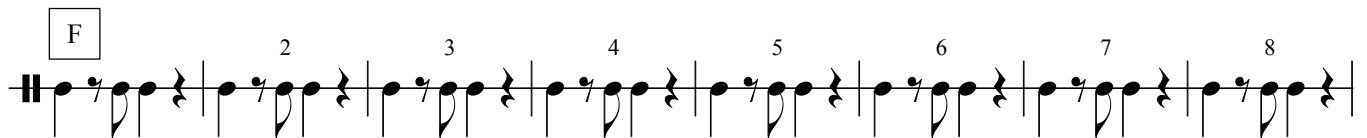
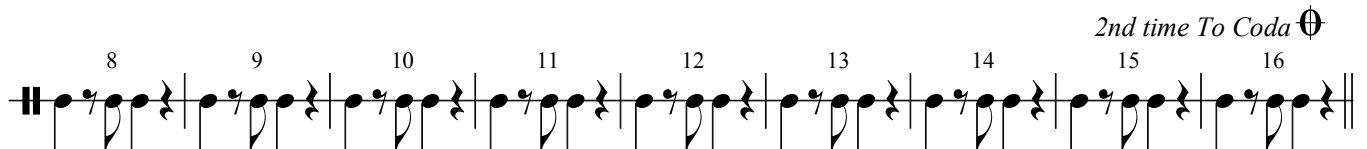
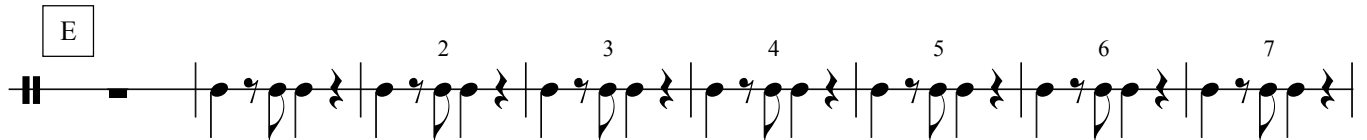
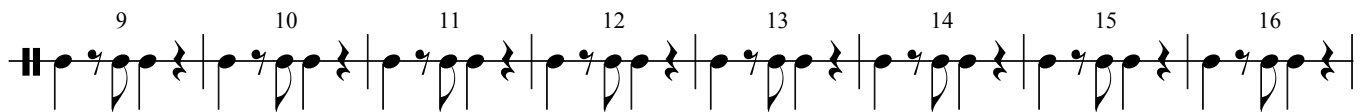
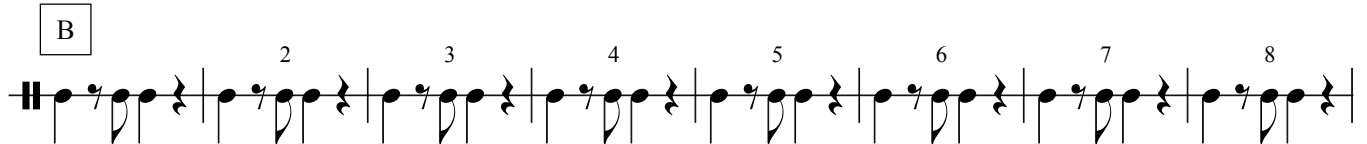
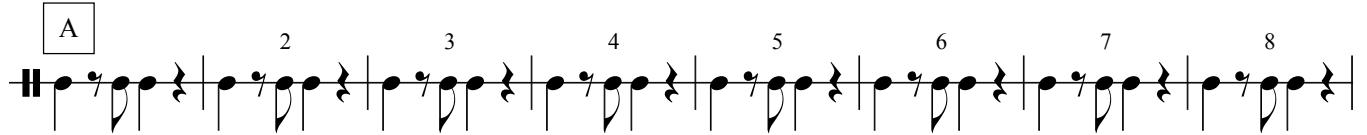
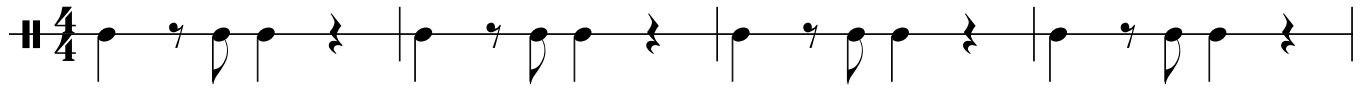

Conga Drums

River of Dreams

Billy Joel
arr. Mike VanBlaricom

♩ = 170 Swung 8ths

