

Master of the House/ If I Were A Rich Man

Lead

Claude-Michel Schonberg/
Jerry Bock, Sheldon Harnick & Joseph Stein
arr. Mike VanBlaricom

Lead - 2

59

67

D.S. al Coda \oplus

Master of the House/ If I Were A Rich Man

Double 2nd

Claude-Michel Schonberg/
Jerry Bock, Sheldon Harnick & Joseph Stein
arr. Mike VanBlaricom

♩ = 160

Dbl 2nd - 2

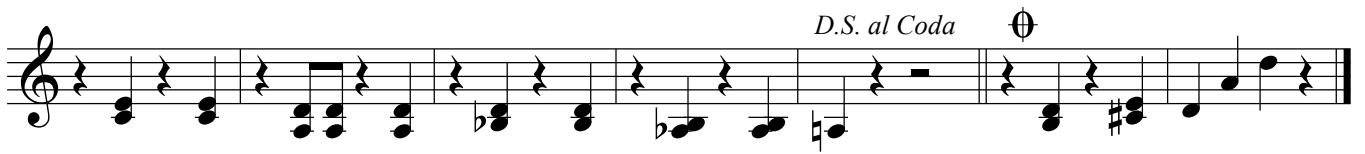

Master of the House/ If I Were A Rich Man

Guitar

Claude-Michel Schonberg/
Jerry Bock, Sheldon Harnick & Joseph Stein
arr. Mike VanBlaricom

$\bullet = 160$

5

14

22

30

1

2

42

Gtr - 2

2nd time To Coda \oplus 50

59

67

D.S. al Coda \oplus

Master of the House/ If I Were A Rich Man

Tenor

Claude-Michel Schonberg/
Jerry Bock, Sheldon Harnick & Joseph Stein
arr. Mike VanBlaricom

♩ = 160

5

14

22 %

30

42

2nd time To Coda ⊕

50

59

67

D.S. al Coda ⊕

Master of the House/ If I Were A Rich Man

Bass

Claude-Michel Schonberg/
Jerry Bock, Sheldon Harnick & Joseph Stein
arr. Mike VanBlaricom

♩ = 160

5

14

22 §

30 1

2 42

2nd time To Coda ⊕

50

59

67

D.S. al Coda ⊕

Master of the House/ If I Were A Rich Man

Tambourine

Claude-Michel Schonberg/
Jerry Bock, Sheldon Harnick & Joseph Stein
arr. Mike VanBlaricom

5

14

22 %

30

1

2

42

50

59

67

2nd time To Coda ⊕

D.S. al Coda ⊕

Master of the House/ If I Were A Rich Man

Ratchet (or guiro),
siren, duck call, slide whistle

Claude-Michel Schonberg/
Jerry Bock, Sheldon Harnick & Joseph Stein
arr. Mike VanBlaricom

5

Ratchet or guiro

14

22 Siren Duck call

Slide whistle Siren Duck call

Slide whistle 30 2 1 6 2 4 42 5 2nd time To Coda

Siren 50 9 59 8

67 6 D.S. al Coda Siren
