

Lead

Mamma Mia

B. Andersson - B. Ulvaeus
Arr. Mike VanBlaricom

4

A

B

C

D

E

F

Lead - 2

- Staff 2: A box containing the letter 'G' above a note.
- Staff 6: A box containing the letter 'I' above a note.
- Staff 8: A box containing the letter 'J' above a note.

The score ends with a double bar line and the instruction 'Repeat and fade'.

Repeat and fade

Db1. 2nd 1

Mamma Mia

Arr. Mike VanBlaricom

Section A: 11th measure of the second staff.

Section B: 11th measure of the fourth staff.

Section C: 1st measure of the seventh staff.

Section D: 11th measure of the eighth staff.

Section E: 11th measure of the ninth staff.

Section F: 11th measure of the tenth staff.

DS1 - 2

Dbl. 2nd 2

Mamma Mia

Arr. Mike VanBlaricom

DS2 - 2

F

G

H 4

I

J

Repeat and fade

Guitar

Mamma Mia

B. Andersson - B. Ulvaeus
Arr. Mike VanBlaricom

Repeat and fade

Tenor

Mamma Mia

B. Andersson - B. Ulvaeus
Arr. Mike VanBlaricom

F

Tenor - 2

Repeat and fade

Bass

Mamma Mia

B. Andersson - B. Ulvaeus
Arr. Mike VanBlaricom

Drums

Mamma Mia

B. Andersson - B. Ulvaeus
Arr. Mike VanBlaricom

The drum score is written in 4/4 time and consists of the following parts:

Drs. - 2

Cr. H.H. Cr. H.H.

H Lo T.T. S.D.

I

J Cr. H.H. Cr.

H.H. Cr.

HH

Repeat and fade

Timbales

Mamma Mia

B. Andersson - B. Ulvaeus
Arr. Mike VanBlaricom

Tambourine

Mamma Mia

B. Andersson - B. Ulvaeus
Arr. Mike VanBlaricom

Maracas

Mamma Mia

B. Andersson - B. Ulvaeus
Arr. Mike VanBlaricom

Maracas - 2

Repeat and fade

Claves - 2

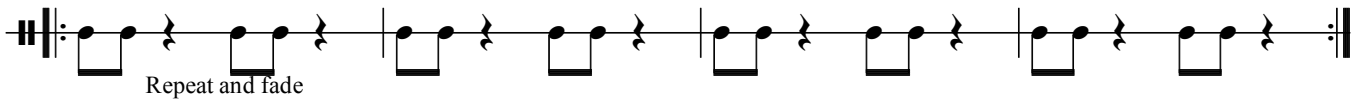
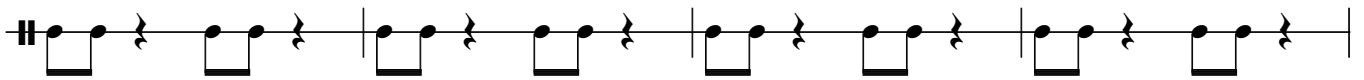
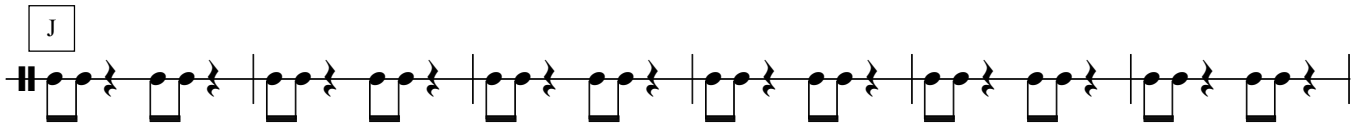
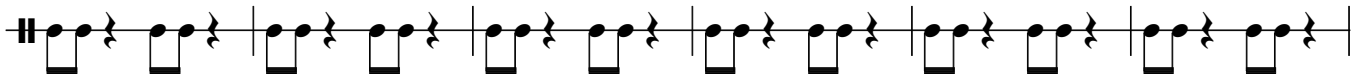
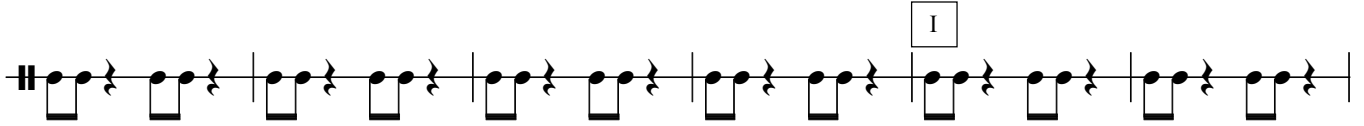
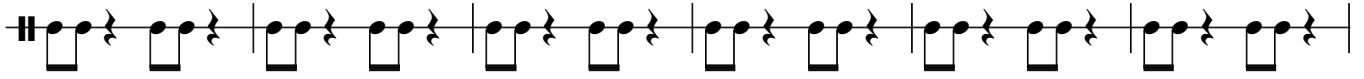
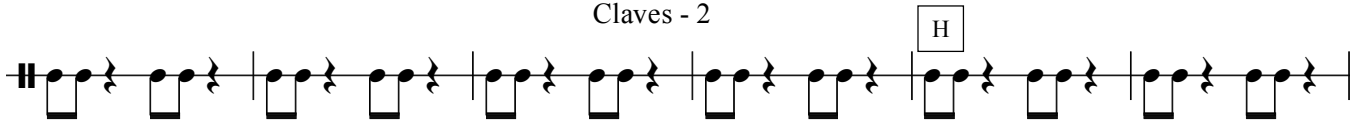

Cowbell

Mamma Mia

B. Andersson - B. Ulvaeus
Arr. Mike VanBlaricom

Cowbell - 2

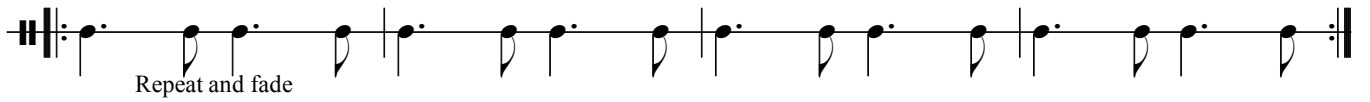
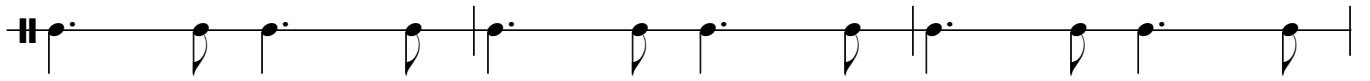
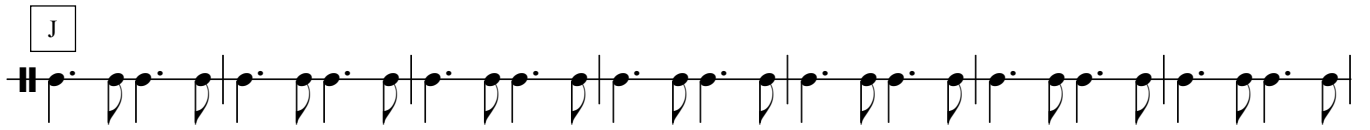

Conga Drums

Mamma Mia

B. Andersson - B. Ulvaeus
Arr. Mike VanBlaricom

G Conga - 2

H

I

J

Repeat and fade
