

Lead

Mama Will Provide

Stephen Flaherty & Lynn Ahrens
arr. Mike VanBlaricom

♩ = c. 160)

Mama Will Provide Ld - 2

Double 2nd

Mama Will Provide

Stephen Flaherty & Lynn Ahrens
arr. Mike VanBlaricom

♩ = c. 160)

6

13

1. 2.

30

46

Mama Will Provide DS - 2

Guitar

Mama Will Provide

Stephen Flaherty & Lynn Ahrens
arr. Mike VanBlaricom

♩ = c. 160)

8

13

1. 2. 30

46

60 2

Mama Will Provide Gtr - 2

This is a guitar sheet music page for the piece "Mama Will Provide Gtr - 2". The music is written in treble clef with a key signature of two sharps (F# and C#). The first staff features a melodic line with eighth notes and rests, with a double bar line and the number "2" above it. A box containing the number "71" is positioned below the first staff. The subsequent six staves consist of a dense, rhythmic accompaniment of chords, primarily using eighth and sixteenth notes. The piece concludes with a final chord and a double bar line.

Tenor Bass

Mama Will Provide

Stephen Flaherty & Lynn Ahrens
arr. Mike VanBlaricom

♩ = c. 160)

Mama Will Provide Tenor - 2

Bass

Mama Will Provide

Stephen Flaherty & Lynn Ahrens
arr. Mike VanBlaricom

♩ = c. 160)

Mama Will Provide Bass - 2

60

71

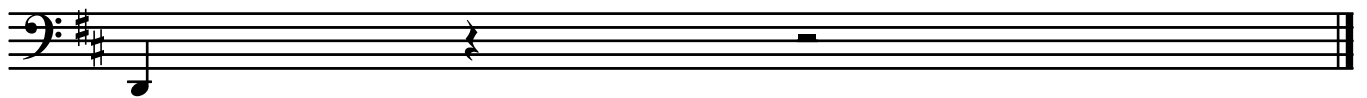

Drum Set

Mama Will Provide

Stephen Flaherty & Lynn Ahrens
arr. Mike VanBlaricom

♩ = c. 160)

H.H.
SD x-stick

Conga Drums

Mama Will Provide

Stephen Flaherty & Lynn Ahrens
arr. Mike VanBlaricom

♩ = c. 160)

Cowbell

Mama Will Provide

♩ = c. 160)

Stephen Flaherty & Lynn Ahrens
arr. Mike VanBlaricom

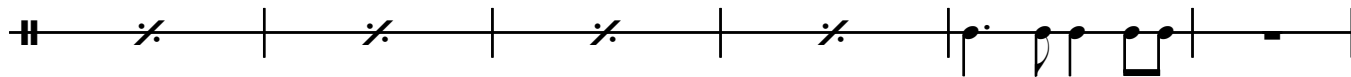
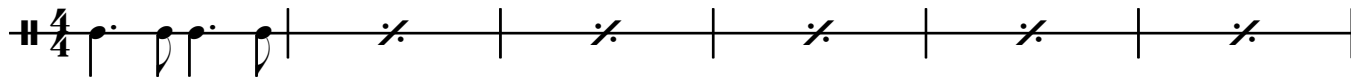

13

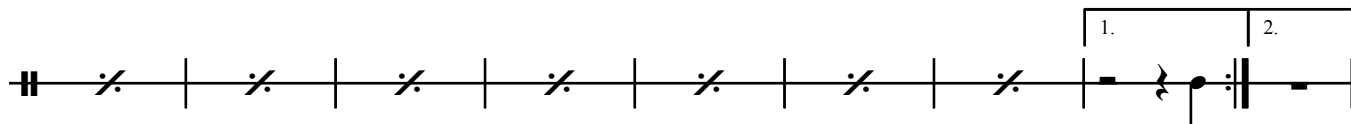
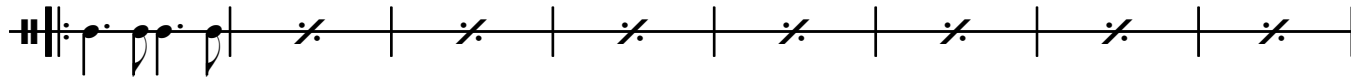

30

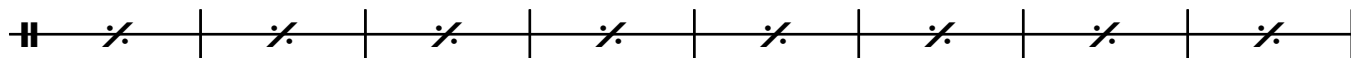
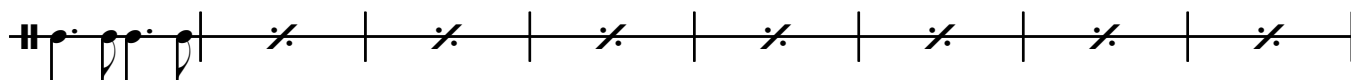

46

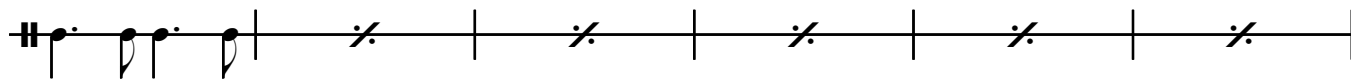
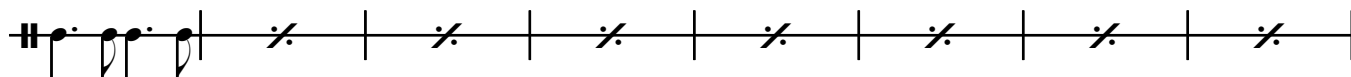

60

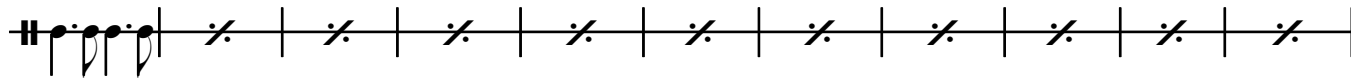

71

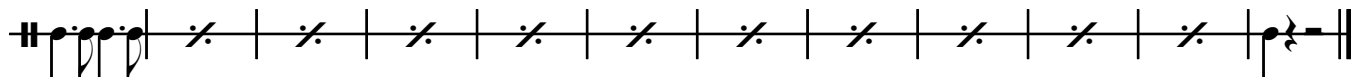
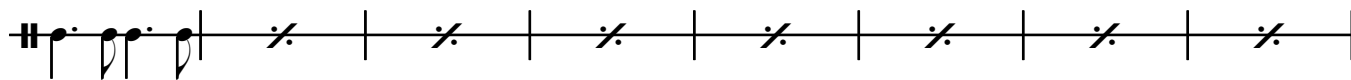
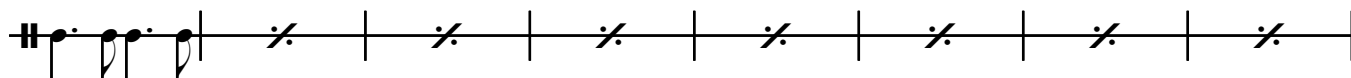

Guiro

♩ = c. 160)

Mama Will Provide

Stephen Flaherty & Lynn Ahrens
arr. Mike VanBlaricom

