

# Late in the Evening

Paul Simon  
arr. Mike VanBlaricom

♩=130

Lead

Dbl. 2nd

Guitar

Tenor

Bass

Drums

Claves

Guiro

Timbales

Conga Drums

Lead

Dbl. 2nd

Gtr

Tenor

Bass

Drs.

Clv.

Gro.

Timb.

C. Dr.

Lead

Dbl. 2nd

Gtr

Tenor

Bass

Drs.

Clv.

Gro.

Timb.

C. Dr.

Lead

Dbl. 2nd

Gtr

Tenor

Bass

Drs.

Clv.

Gro.

Timb.

C. Dr.

13

Repeat both times

Lead

Dbl. 2nd

Gtr

Tenor

Bass

Drs.

Clv.

Gro.

Timb.

C. Dr.

Lead

Dbl. 2nd

Gtr

Tenor

Bass

Drs.

Clv.

Gro.

Timb.

C. Dr.

Lead

Dbl. 2nd

Gtr

Tenor

Bass

Drs.

Clv.

Gro.

Timb.

C. Dr.

Lead

Dbl. 2nd

Gtr

Tenor

Bass

Drs.

Clv.

Gro.

Timb.

C. Dr.

Lead

Dbl. 2nd

Gtr

Tenor

Bass

Drs.

Clv.

Gro.

Timb.

C. Dr.

Lead

Dbl. 2nd

Gtr

Tenor

Bass

Drs.

Clv.

Gro.

Timb.

C. Dr.

1 2

(Fill)

Lead

Dbl. 2nd

Gtr

Tenor

Bass

Drs.

Clv.

Gro.

Timb.

C. Dr.

Lead

Dbl. 2nd

Gtr

Tenor

Bass

Drs.

Clv.

Gro.

Timb.

C. Dr.

Lead

Dbl. 2nd

Gtr

Tenor

Bass

Drs.

Clv.

Gro.

Timb.

C. Dr.

40 Optional extended percussion break

*Fine*

Lead

Dbl. 2nd

Gtr

Tenor

Bass

Drs.

Clv.

Gro.

Timb.

C. Dr.

*D.S. al Fine*

Musical score for a band, featuring the following parts:

# Lead 1

## Late in the Evening

Paul Simon  
arr. Mike VanBlaricom

$\text{♩} = 130$

11

13  Repeat both times

28

1 2

*Fine*

40 Optional extended percussion break *D.S. al Fine*

# Lead 2

## Late in the Evening

Paul Simon  
arr. Mike VanBlaricom

$\text{♩} = 130$

11

13  $\text{♩}$  Repeat both times

28

1 2

*Fine*

40 Optional extended percussion break *D.S. al Fine*

# Dbl. 2nd

# Late in the Evening

Paul Simon  
arr. Mike VanBlaricom

$\text{♩} = 130$

13  Repeat both times

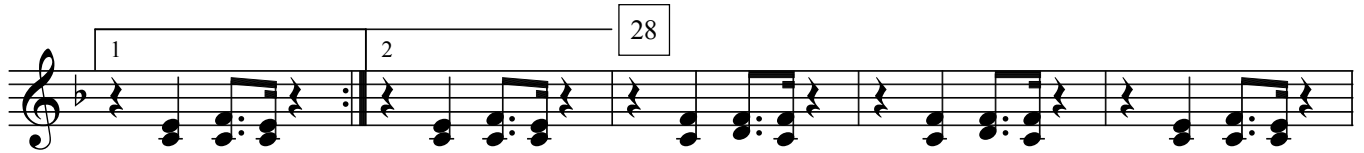
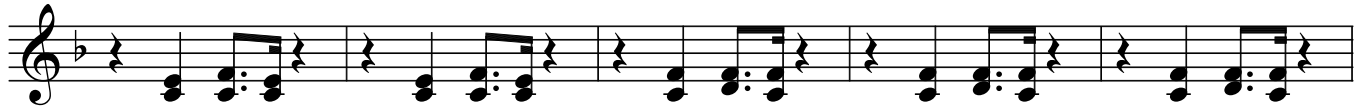

40 Optional extended  
percussion break

*D.S. al Fine*

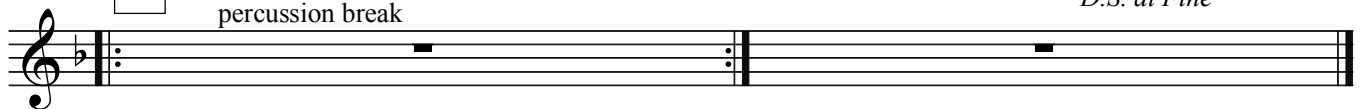

# Tenor

## Late in the Evening

Paul Simon  
arr. Mike VanBlaricom

$\text{♩} = 130$

13  Repeat both times

*Fine*

40 Optional extended  
percussion break

*D.S. al Fine*

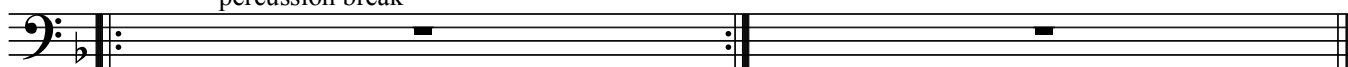

# Bass

## Late in the Evening

Paul Simon  
arr. Mike VanBlaricom

♩ = 130

# Drums

## Late in the Evening

Paul Simon  
arr. Mike VanBlaricom

$\text{♩} = 130$

4

13  $\text{♩}$  Repeat both times

1 (Fill) 2

28

*Fine*

40 Optional extended percussion break

*D.S. al Fine*

# Conga Drums

## Late in the Evening

Paul Simon  
arr. Mike VanBlaricom

$\text{♩} = 130$

$\frac{4}{4}$

13  $\text{§}$  Repeat both times

1 2 28

40 *Fine* Optional extended percussion break *D.S. al Fine*

# Timbales

## Late in the Evening

Paul Simon  
arr. Mike VanBlaricom

$\text{♩} = 130$

13  Repeat both times

Optional extended  
percussion break *D.S. al Fine*

# Guiro

## Late in the Evening

Paul Simon  
arr. Mike VanBlaricom

$\text{♩} = 130$

13  $\text{§}$  Repeat both times

1 2 28

40 Optional extended percussion break *D.S. al Fine*

*Fine*

# Claves

## Late in the Evening

Paul Simon  
arr. Mike VanBlaricom

$\text{♩} = 130$

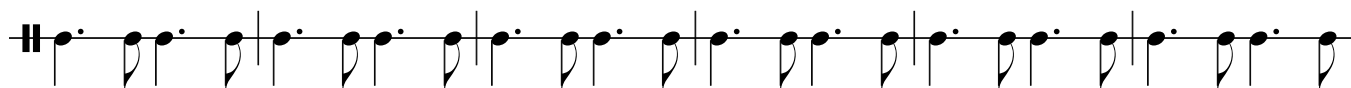
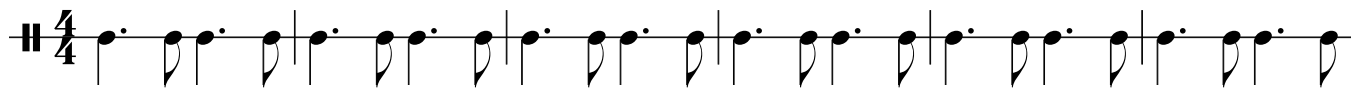

13  Repeat both times

