

A

Lead

Db. 2nd

Gtr

Tenor

Bass

Drs.

Aux. Per.

Lead

Db. 2nd

Gtr

Tenor

Bass

Drs.

Aux. Per.

Lead: Treble clef, G major. Starts with a whole rest, followed by quarter notes G4, A4, B4, A4, G4, F#4, E4, D4. The second measure has a 'B' chord symbol above it, with notes G4, A4, B4, A4, G4, F#4, E4, D4. The third and fourth measures continue the melody with quarter notes G4, A4, B4, A4, G4, F#4, E4, D4.

Db. 2nd: Treble clef, G major. Starts with a whole rest, followed by quarter notes G4, A4, B4, A4, G4, F#4, E4, D4. The second measure has a 'B' chord symbol above it, with notes G4, A4, B4, A4, G4, F#4, E4, D4. The third and fourth measures continue the melody with quarter notes G4, A4, B4, A4, G4, F#4, E4, D4.

Gtr: Treble clef, G major. Starts with a whole rest, followed by quarter notes G4, A4, B4, A4, G4, F#4, E4, D4. The second measure has a 'B' chord symbol above it, with notes G4, A4, B4, A4, G4, F#4, E4, D4. The third and fourth measures continue the melody with quarter notes G4, A4, B4, A4, G4, F#4, E4, D4.

Tenor: Bass clef, G major. Starts with a whole rest, followed by quarter notes G3, A3, B3, A3, G3, F#3, E3, D3. The second measure has a 'B' chord symbol above it, with notes G3, A3, B3, A3, G3, F#3, E3, D3. The third and fourth measures continue the melody with quarter notes G3, A3, B3, A3, G3, F#3, E3, D3.

Bass: Bass clef, G major. Starts with a whole rest, followed by quarter notes G2, A2, B2, A2, G2, F#2, E2, D2. The second measure has a 'B' chord symbol above it, with notes G2, A2, B2, A2, G2, F#2, E2, D2. The third and fourth measures continue the melody with quarter notes G2, A2, B2, A2, G2, F#2, E2, D2.

Drs.: Treble clef, G major. Starts with a whole rest, followed by quarter notes G4, A4, B4, A4, G4, F#4, E4, D4. The second measure has a 'B' chord symbol above it, with notes G4, A4, B4, A4, G4, F#4, E4, D4. The third and fourth measures continue the melody with quarter notes G4, A4, B4, A4, G4, F#4, E4, D4.

Aux. Per.: Treble clef, G major. Starts with a whole rest, followed by quarter notes G4, A4, B4, A4, G4, F#4, E4, D4. The second measure has a 'B' chord symbol above it, with notes G4, A4, B4, A4, G4, F#4, E4, D4. The third and fourth measures continue the melody with quarter notes G4, A4, B4, A4, G4, F#4, E4, D4.

Lead

DbL. 2nd

Gtr

Tenor

Bass

Drs.

Aux. Per.

This musical score is arranged for a seven-piece band. The parts are as follows:

Lead

Db. 2nd

Gtr

Tenor

Bass

Drs.

Aux. Per.

D 11 bars Santana style percussion solo

Lead

Dbl. 2nd

Gtr

Tenor

Bass

Drs.

Aux. Per.

Lead

Dbl. 2nd

Gtr

Tenor

Bass

Drs.

Aux. Per.

Lead

Dbl. 2nd

Gtr

Tenor

Bass

Drs.

Aux. Per.

E

Lead

Dbl. 2nd

Gtr

Tenor

Bass

Drs.

Aux. Per.

Lead

Db. 2nd

Gtr

Tenor

Bass

Drs.

Aux. Per.

This musical score is arranged for a seven-piece band. The parts are as follows:

Lead

Db. 2nd

Gtr

Tenor

Bass

Drs.

Aux. Per.

Lead

Db. 2nd

Gtr

Tenor

Bass

Drs.

Aux. Per.

G

ff

Lead 1

Land of a Thousand Dances

Chris Kenner
arr. Mike VanBlaricom

4

A

B

1 2

C

D 11 bars Santana style percussion solo E 4

F

G

H 1, 2, 3 4

Lead 2

Land of a Thousand Dances

Chris Kenner
arr. Mike VanBlaricom

4 A 6

B

1 2 C

D 11 bars Santana style percussion solo E 4 6

F

G

H 1, 2, 3 4

Dbl. 2nd - 1 Land of a Thousand Dances

Chris Kenner
arr. Mike VanBlaricom

4 A 6

B

1 2 C

D 11 bars Santana style percussion solo 11 E 4 6

F

G

H 1, 2, 3 4

Dbl. 2nd - 2

Land of a Thousand Dances

Chris Kenner
arr. Mike VanBlaricom

4

A

B

1 2

C

D 11 bars Santana style percussion solo 11

E 4

F

G

H 1, 2, 3 4

Guitar

Land of a Thousand Dances

Chris Kenner
arr. Mike VanBlaricom

Tenor

Land of a Thousand Dances

Chris Kenner
arr. Mike VanBlaricom

4 A 6

B

1 2

C

D 11 bars Santana style percussion solo

E 10

F

G *ff*

H 1, 2, 3 4

Bass

Land of a Thousand Dances

Chris Kenner
arr. Mike VanBlaricom

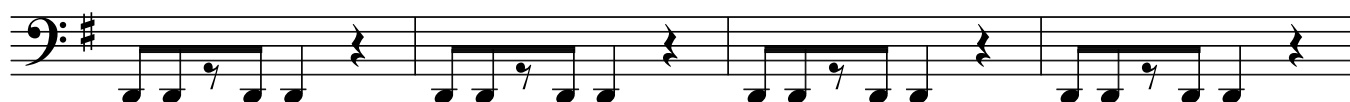
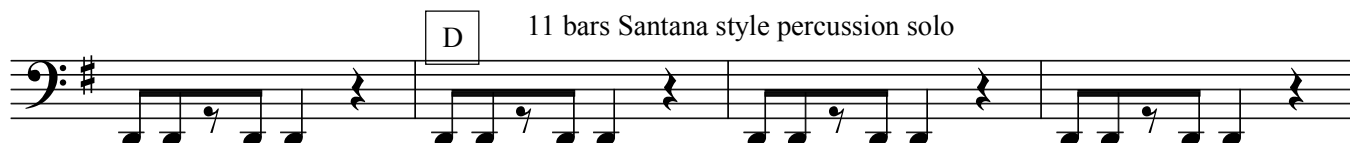
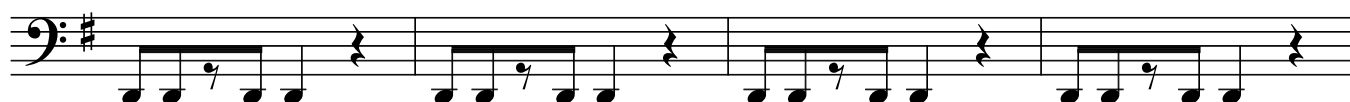
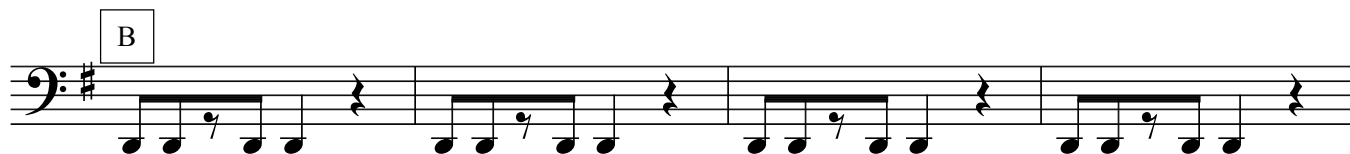
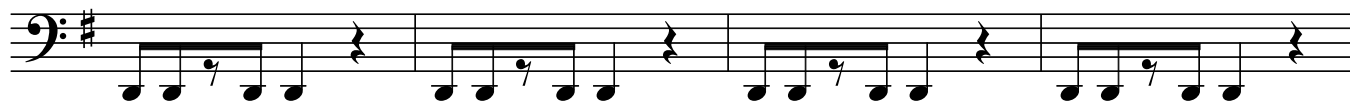
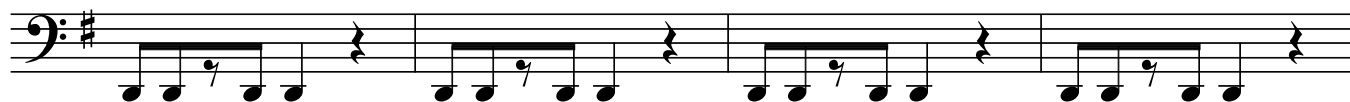

Drums

Land of a Thousand Dances

Chris Kenner
arr. Mike VanBlaricom

Congas

Land of a Thousand Dances

Chris Kenner
arr. Mike VanBlaricom

A

B

1

2

C

D 11 bars Santana style percussion solo

11

E

F

G

H

1, 2, 3

4

Cowbell

Land of a Thousand Dances

Chris Kenner
arr. Mike VanBlaricom
