

La Isla Bonita

Madonna Ciccone
arr. Mike VanBlaricom

♩ = 140

Lead

Dbl. 2nd

Gtr

Tenor

Bass

Drs.

Aux. Per.

A

Lead

Dbl. 2nd

Gtr

Tenor

Bass

Drs.

Aux. Per.

Lead

Dbl. 2nd

Gtr

Tenor

Bass

Drs.

Aux. Per.

B

Lead

Dbl. 2nd

Gtr

Tenor

Bass

Drs.

Aux. Per.

Lead

Dbl. 2nd

Gtr

Tenor

Bass

Drs.

Aux. Per.

Detailed description of the first system: This system contains measures 1 through 5. The Lead and Dbl. 2nd staves are mostly silent, with some notes appearing in measures 4 and 5. The Gtr staff shows a series of chords: a triad in measure 2, a dyad in measure 3, a triad in measure 4, and a dyad in measure 5. The Tenor and Bass staves play a melodic line consisting of eighth and quarter notes. The Drs. staff features a rhythmic accompaniment with eighth notes and chords. The Aux. Per. staff plays a steady eighth-note accompaniment.

Lead

Dbl. 2nd

Gtr

Tenor

Bass

Drs.

Aux. Per.

Detailed description of the second system: This system contains measures 6 through 9. The Lead and Gtr staves are silent. The Dbl. 2nd staff plays a melodic line in measures 6, 7, and 8. The Gtr staff has a long oval marking over measures 6 and 7, and a chord in measure 8. The Tenor and Bass staves continue their melodic line. The Drs. and Aux. Per. staves maintain their accompaniment patterns.

Lead

Dbl. 2nd

Gtr

Tenor

Bass

Drs.

Aux. Per.

C

Lead

Dbl. 2nd

Gtr

Tenor

Bass

Drs.

Aux. Per.

Lead

Dbl. 2nd

Gtr

Tenor

Bass

Drs.

Aux. Per.

This system contains seven staves of music. The top staff (Lead) and second staff (Dbl. 2nd) are in treble clef with a key signature of one flat. The third staff (Gtr) is in treble clef and contains chordal accompaniment. The fourth staff (Tenor) and fifth staff (Bass) are in bass clef. The sixth staff (Drs.) and seventh staff (Aux. Per.) are in bass clef and contain rhythmic accompaniment. The music consists of four measures.

D

Lead

Dbl. 2nd

Gtr

Tenor

Bass

Drs.

Aux. Per.

This system contains seven staves of music, similar to the first system. A box containing the letter 'D' is positioned above the first measure of the Lead staff. The music consists of four measures.

Lead

Dbl. 2nd

Gtr

Tenor

Bass

Drs.

Aux. Per.

1.

Lead

Dbl. 2nd

Gtr

Tenor

Bass

Drs.

Aux. Per.

2.3

E

2.3

2.3

2.3

2.3

2.3

2.3

2.3

Lead

Dbl. 2nd

Gtr

Tenor

Bass

Drs.

Aux. Per.

This system contains the first four measures of the piece. The Lead part begins with a whole rest in the first measure, followed by a melodic line. The Dbl. 2nd and Gtr parts play a rhythmic accompaniment of eighth notes. The Tenor and Bass parts provide a harmonic foundation with quarter notes. The Drs. part features a steady eighth-note pattern with accents, and the Aux. Per. part plays a consistent eighth-note accompaniment.

Lead

Dbl. 2nd

Gtr

Tenor

Bass

Drs.

Aux. Per.

F

This system contains the next four measures of the piece. A dynamic marking 'F' (forte) is placed above the first measure of the Lead part. The musical notation for all parts continues from the first system, maintaining the same instrumental textures and rhythmic patterns.

Lead

Dbl. 2nd

Gtr

Tenor

Bass

Drs.

Aux. Per.

Lead

Dbl. 2nd

Gtr

Tenor

Bass

Drs.

Aux. Per.

1. 2.

Lead

Dbl. 2nd

Gtr

Tenor

Bass

Drs.

Aux. Per.

Lead

Dbl. 2nd

Gtr

Tenor

Bass

Drs.

Aux. Per.

Db1. 2nd

La Isla Bonita

Madonna Ciccone
arr. Mike VanBlaricom

$\bullet = 125$
10

A

B

C

D

E

F

1. 2.3

1. 2. 7

Guitar

La Isla Bonita

Madonna Ciccone
arr. Mike VanBlaricom

$\bullet = 125$
10

A

B

C

D

1. 2.3 **E**

F

1. 2. 7

Tenor

La Isla Bonita

Madonna Ciccone
arr. Mike VanBlaricom

$\bullet = 125$
10

A

B

C

D

1.

2.3

E

F

1.

2.

6

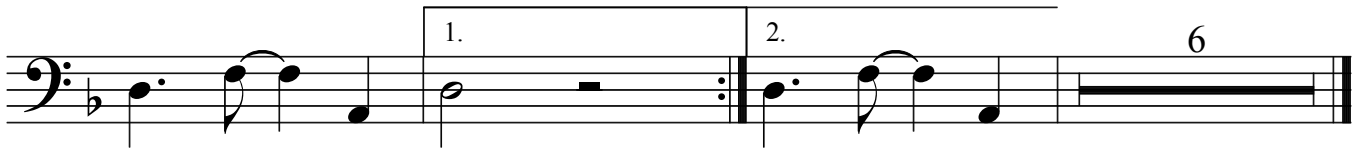

Bass

La Isla Bonita

Madonna Ciccone
arr. Mike VanBlaricom

$\bullet = 125$

2

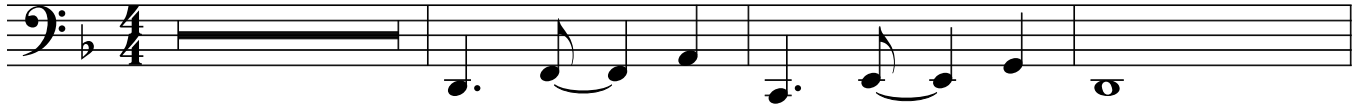

A

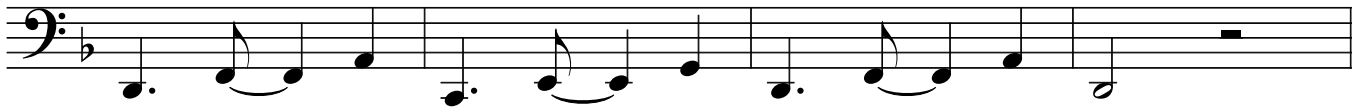

B

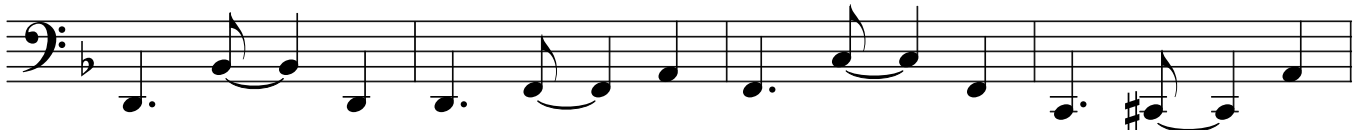
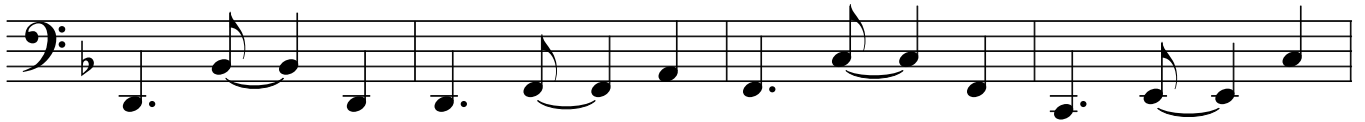

C

D

Bass

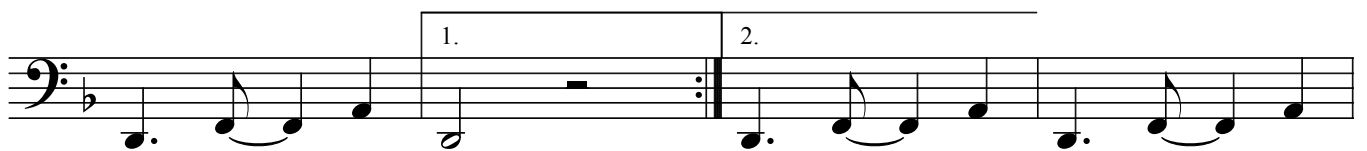
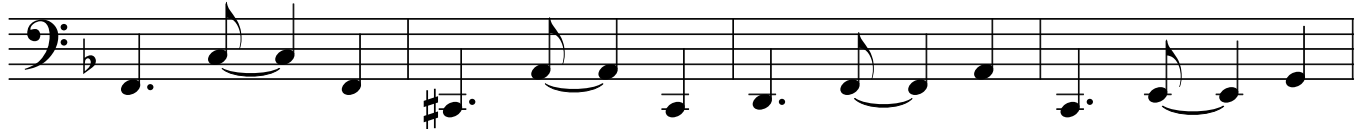
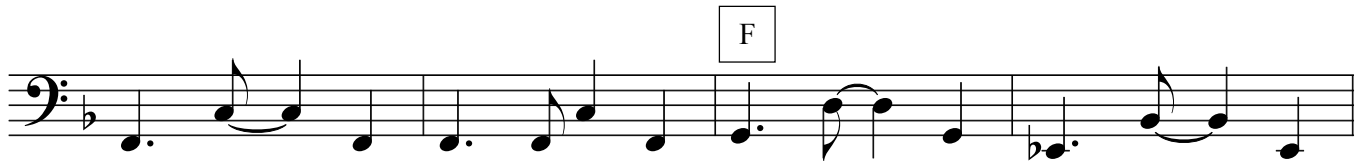
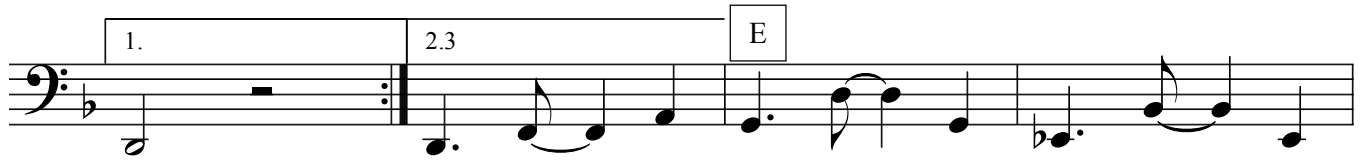

Drums

La Isla Bonita

Madonna Ciccone
arr. Mike VanBlaricom

• = 125

5

T.T.

H.H.

A

6

B

14

C

6

D

6

1.

2.3

E

6

F

10

1.

2.

2

3

The score is written on seven staves of music. The first staff begins with a tempo marking of 125 and a 5-measure rest. The second staff contains a 6-measure rest. The third staff contains a 14-measure rest. The fourth staff contains a 6-measure rest. The fifth staff contains a 6-measure rest. The sixth staff contains a 10-measure rest. The seventh staff contains a 2-measure rest. The score includes various drum patterns and section markers labeled A through F. The notation includes eighth notes, quarter notes, and sixteenth notes, as well as rests and repeat signs.

Congas

La Isla Bonita

Madonna Ciccone
arr. Mike VanBlaricom

♩ = 125

9 A

7 B 15 C

7 D 6 1.

2.3 E 7 F

10 1. 2. 4