

La Bamba

Ritchie Valens
arr. Mike VanBlaricom

$\bullet = 130$

Only play rolls that are marked.

A

Lead

DS

Gtr

Tenor

Bass

Drs.

C. Bl.

Mrs.

Bgo..

Tamb.

f

mf

mf

mf

Lead

DS

Gtr

Tenor

Bass

Drs.

C. Bl.

Mrs.

Bgo..

Tamb.

Lead

DS

Gtr

Tenor

Bass

Drs.

C. Bl.

Mrs.

Bgo..

Tamb.

Lead

DS

Gtr

Tenor

Bass

Drs.

C. Bl.

Mrs.

Bgo..

Tamb.

B

Lead

DS

Gtr

Tenor

Bass

Drs.

C. Bl.

Mrs.

Bgo..

Tamb.

Lead

DS

Gtr

Tenor

Bass

Drs.

C. Bl.

Mrs.

Bgo..

Tamb.

Lead

DS

Gtr

Tenor

Bass

Drs.

C. Bl.

Mrs.

Bgo..

Tamb.

C

Lead

DS

Gtr

Tenor

Bass

Drs.

C. Bl.

Mrs.

Bgo..

Tamb.

Lead

DS

Gtr

Tenor

Bass

Drs.

C. Bl.

Mrs.

Bgo..

Tamb.

D

♩ = 120

Lead

DS

Gtr

Tenor

Bass

Drs.

C. Bl.

Mrs.

Bgo..

Tamb.

Lead

DS

Gtr

Tenor

Bass

Drs.

C. Bl.

Mrs.

Bgo..

Tamb.

Lead

DS

Gtr

Tenor

Bass

Drs.

C. Bl.

Mrs.

Bgo..

Tamb.

Lead

DS

Gtr

Tenor

Bass

Drs.

C. Bl.

Mrs.

Bgo..

Tamb.

E

F

Lead

DS

Gtr

Tenor

Bass

Drs.

C. Bl.

Mrcs.

Bgo..

Tamb.

Lead

DS

Gtr

Tenor

Bass

Drs.

C. Bl.

Mrs.

Bgo..

Tamb.

Lead $\bullet = 130$ G

DS

Gtr

Tenor

Bass

Drs.

C. Bl.

Mrcs.

Bgo..

Tamb.

Lead

DS

Gtr

Tenor

Bass

Drs.

C. Bl.

Mrs.

Bgo..

Tamb.

Lead

DS

Gtr

Tenor

Bass

Drs.

C. Bl.

Mrs.

Bgo..

Tamb.

Lead

DS

Gtr

Tenor

Bass

Drs.

C. Bl.

Mrs.

Bgo..

Tamb.

Lead H

DS

Gtr

Tenor

Bass

Drs.

C. Bl.

Mrcs.

Bgo..

Tamb.

Lead

DS

Gtr

Tenor

Bass

Drs.

C. Bl.

Mrs.

Bgo..

Tamb.

Lead

DS

Gtr

Tenor

Bass

Drs.

C. Bl.

Mrs.

Bgo..

Tamb.

Lead

DS

Gtr

Tenor

Bass

Drs.

C. Bl.

Mrs.

Bgo..

Tamb.

Lead

La Bamba

Ritchie Valens
arr. Mike VanBlaricom

$\bullet = 130$ Only play rolls that are marked.

Lead

(opt. 8-bar drum solos)

♩ = 130

Dbl. 2nd

La Bamba

Ritchie Valens
arr. Mike VanBlaricom

♩ = 130

2

A

B

C

D ♩ = 120

Dbl 2nd

(play during opt. 8-bar
drum solos)

Guitar

E F

♩ = 130

G

H

Tenor

La Bamba

Ritchie Valens
arr. Mike VanBlaricom

$\bullet = 130$

A

B

C

D $\bullet = 120$

Ten - 2

(play during opt. 8-bar
drum solos)

♩ = 130

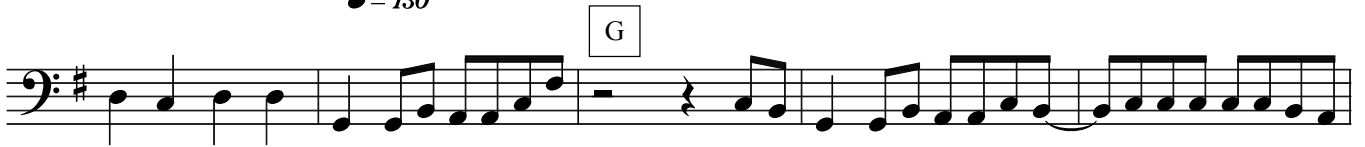

Bass

♩ = 130

La Bamba

Ritchie Valens
arr. Mike VanBlaricom

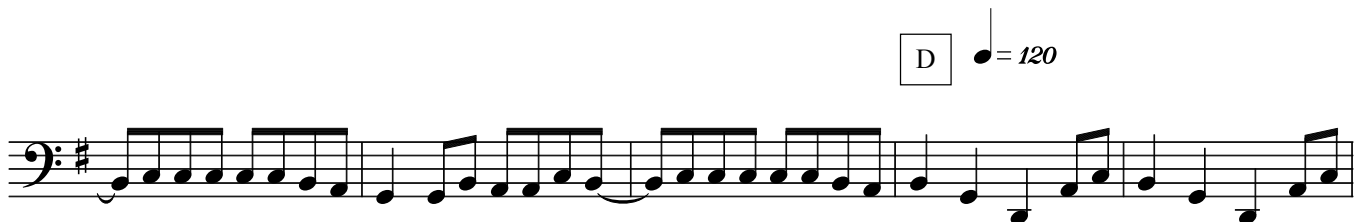
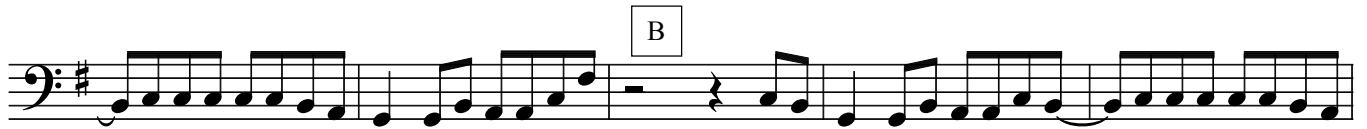

Drums

La Bamba

Ritchie Valens
arr. Mike VanBlaricom

$\bullet = 130$

5

A

B

C

D $\bullet = 110$

(play during opt. 8-bar drum solos)

E

F

$\bullet = 130$

G

H

Bongos

Ritchie Valens
arr. Mike VanBlaricom

La Bamba

$\bullet = 130$

5

A

B

C

D

$\bullet = 120$

Bongos

E

F

• = 130

G

H

Maracas Cabasa

La Bamba

Ritchie Valens
arr. Mike VanBlaricom

$\bullet = 130$

5

A

$\bullet = 120$

D

Maracas

The notation consists of eighth notes on a five-line staff, with stems pointing downwards. The rhythm is consistent across all staves, with some staves starting with a double bar line and repeat dots.

Cowbell

La Bamba

Ritchie Valens
arr. Mike VanBlaricom

♩ = 130

5

A

B

C

D

♩ = 120

E

F

G

♩ = 130

Tambourine

Ritchie Valens
arr. Mike VanBlaricom

$\bullet = 130$

5 A La Bamba

$\bullet = 120$

B

C

D

E F

Tamb.
● = 130

G

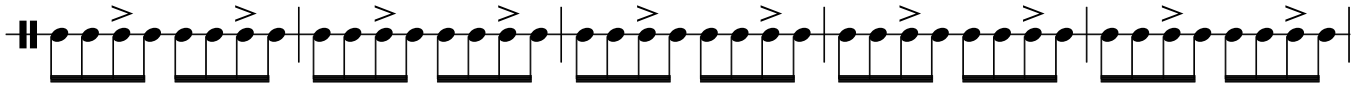
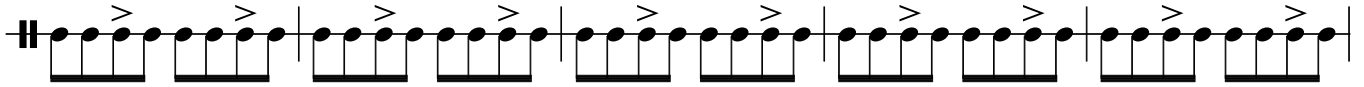
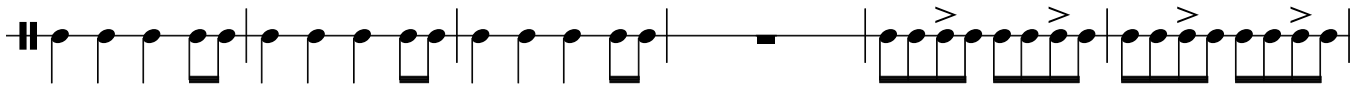

H

