

Kokomo

Brian Wilson
arr. Mike VanBlaricom

• = 120

Lead

Dbl. 2nd

Guitar

Tenor

Bass

Drums

Aux. Per.

mf

Lead

Dbl. 2nd

Gtr

Tenor

Bass

Drs.

Aux. Per.

A

f

mf

f

mf

f

mf

f

Lead

Db. 2nd

Gtr

Tenor

Bass

Drs.

Aux. Per.

Lead

Db. 2nd

Gtr

Tenor

Bass

Drs.

Aux. Per.

B

f

mf

Lead

Dbl. 2nd

Gtr

Tenor

Bass

Drs.

Aux. Per.

Lead

Dbl. 2nd

Gtr

Tenor

Bass

Drs.

Aux. Per.

C

Lead

Db. 2nd

Gtr

Tenor

Bass

Drs.

Aux. Per.

D

Lead

Db. 2nd

Gtr

Tenor

Bass

Drs.

Aux. Per.

Lead

Db. 2nd

Gtr

Tenor

Bass

Drs.

Aux. Per.

E

Lead

Dbl. 2nd

Gtr

Tenor

Bass

Drs.

Aux. Per.

Lead

Db. 2nd

Gtr

Tenor

Bass

Drs.

Aux. Per.

Lead

Repeat and fade

Dbl. 2nd

Repeat and fade

Gtr

Repeat and fade

Tenor

Repeat and fade

Bass

Repeat and fade

Drs.

Repeat and fade

Aux. Per.

Repeat and fade

Lead

Db. 2nd

Gtr

Tenor

Bass

Drs.

Aux. Per.

Lead

Kokomo

Brian Wilson
arr. Mike VanBlaricom

$\text{♩} = 120$

6

f

A

B

C

D

2

Db1. 2nd

Kokomo

Brian Wilson
arr. Mike VanBlaricom

$\bullet = 120$ Solo

mf

Tutti *f* *mf* *f* *mf*

A B C

Guitar

Kokomo

Brian Wilson
arr. Mike VanBlaricom

$\bullet = 120$

6

A

f

mf

B

C

D

Guitar

Tenor

Kokomo

Brian Wilson
arr. Mike VanBlaricom

• = 120

6

A

f *mf*

B

C

D

Bass

Kokomo

Brian Wilson
arr. Mike VanBlaricom

$\bullet = 120$ 6

A

f *mf*

B

C

D

E

Bass

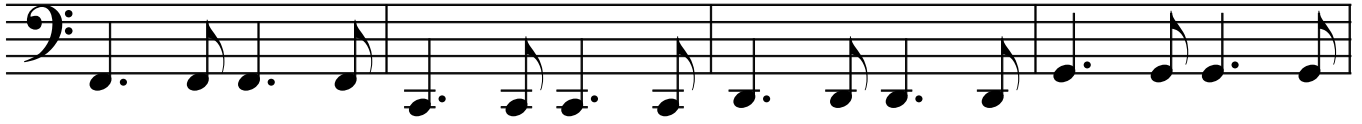
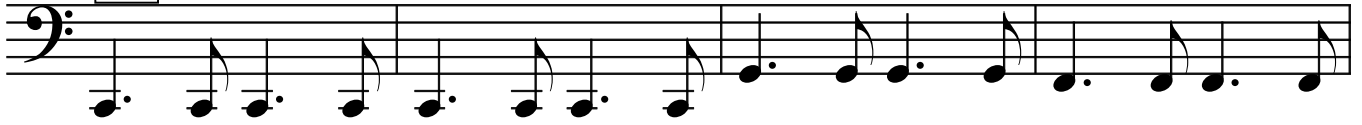

F

Repeat and fade

Drums

Kokomo

Brian Wilson
arr. Mike VanBlaricom

$\bullet = 120$
6
f
A
B
C
D
E
2
F
Repeat and fade

