

I Dream of Mrs. Columbo

Themes from "Mrs. Columbo" and "I Dream of Jeannie"

John Cacavas

Hugo Montenegro

arr. Mike VanBlaricom

$\text{♩} = 200$

Roll note durations of half note and longer

Lead

Dbl. 2nd

Gtr

Tenor

Bass

Drs.

C. Dr.

C. Bl.

A.B.

Clv.

Gro.

Mrcs.

Tamb.

A Sempre legato

Lead: Treble clef, melodic line with a key signature change to one sharp (F#) in the third measure.

Dbl. 2nd: Treble clef, chordal accompaniment.

Gtr: Treble clef, chordal accompaniment.

Tenor: Bass clef, melodic line.

Bass: Bass clef, melodic line.

Drs.: Treble clef, drum set notation with triangle accents.

C. Dr.: Treble clef, drum set notation with snare and cymbal.

C. Bl.: Treble clef, drum set notation with snare and cymbal.

A.B.: Treble clef, drum set notation with snare and cymbal.

Clv.: Treble clef, drum set notation with snare and cymbal.

Gro.: Treble clef, drum set notation with snare and cymbal.

Mrcs.: Treble clef, drum set notation with snare and cymbal.

Tamb.: Treble clef, drum set notation with snare and cymbal, featuring accent marks (>).

Lead

Dbl. 2nd

Gtr

Tenor

Bass

Drs.

C. Dr.

C. Bl.

A.B.

Clv.

Gro.

Mrcs.

Tamb.

Lead

Dbl. 2nd

Gtr

Tenor

Bass

Drs.

C. Dr.

C. Bl.

A.B.

Clv.

Gro.

Mrcs.

Tamb.

Lead B

Dbl. 2nd

Gtr

Tenor

Bass

Drs.

C. Dr.

C. Bl.

A.B.

Clv.

Gro.

Mrcs.

Tamb.

Lead

Dbl. 2nd

Gtr

Tenor

Bass

Drs.

C. Dr.

C. Bl.

A.B.

Clv.

Gro.

Mrcs.

Tamb.

Lead

Dbl. 2nd

Gtr

Tenor

Bass

Drs.

C. Dr.

C. Bl.

A.B.

Clv.

Gro.

Mrcs.

Tamb.

C

Lighter and livelier, but not faster

Lead

Dbl. 2nd

Gtr

Tenor

Bass

Drs.

C. Dr.

C. Bl.

A.B.

Clv.

Gro.

Mrcs.

Tamb.

Change to Samba style

Cym. bell

T.T.

S.D.

Lead

Dbl. 2nd

Gtr

Tenor

Bass

Drs.

C. Dr.

C. Bl.

A.B.

Clv.

Gro.

Mrcs.

Tamb.

Lead

Dbl. 2nd

Gtr

Tenor

Bass

Drs.

C. Dr.

C. Bl.

A.B.

Clv.

Gro.

Mrcs.

Tamb.

Lead

Dbl. 2nd

Gtr

Tenor

Bass

Drs.

C. Dr.

C. Bl.

A.B.

Clv.

Gro.

Mrcs.

Tamb.

Lead

Dbl. 2nd

Gtr

Tenor

Bass

Drs.

C. Dr.

C. Bl.

A.B.

Clv.

Gro.

Mrcs.

Tamb.

Lead

Dbl. 2nd

Gtr

Tenor

Bass

Drs.

C. Dr.

C. Bl.

A.B.

Clv.

Gro.

Mrcs.

Tamb.

Lead

Dbl. 2nd

Gtr

Tenor

Bass

Drs.

C. Dr.

C. Bl.

A.B.

Clv.

Gro.

Mrcs.

Tamb.

Lead

Dbl. 2nd

Gtr

Tenor

Bass

Drs.

C. Dr.

C. Bl.

A.B.

Clv.

Gro.

Mrcs.

Tamb.

Lead

Dbl. 2nd

Gtr

Tenor

Bass

Drs.

C. Dr.

C. Bl.

A.B.

Clv.

Gro.

Mrcs.

Tamb.

D

Lead

Dbl. 2nd

Gtr

Tenor

Bass

Drs.

C. Dr.

C. Bl.

A.B.

Clv.

Gro.

Mrcs.

Tamb.

Lead

Dbl. 2nd

Gtr

Tenor

Bass

Drs.

C. Dr.

C. Bl.

A.B.

Clv.

Gro.

Mrcs.

Tamb.

Lead

Dbl. 2nd

Gtr

Tenor

Bass

Drs.

C. Dr.

C. Bl.

A.B.

Clv.

Gro.

Mrcs.

Tamb.

Lead
 Dbl. 2nd
 Gtr
 Tenor
 Bass
 Drs.
 C. Dr.
 C. Bl.
 A.B.
 Clv.
 Gro.
 Mrcs.
 Tamb.

Lead E

Fade 2nd time

Dbl. 2nd

Gtr

Tenor

Bass

Drs.

C. Dr.

C. Bl.

A.B.

Clv.

Gro.

Mrcs.

Tamb.

Lead

Dbl. 2nd

Gtr

Tenor

Bass

Drs.

C. Dr.

C. Bl.

A.B.

Clv.

Gro.

Mrcs.

Tamb.

Lead

I Dream of Mrs. Columbo

Themes from "Mrs. Columbo" and "I Dream of Jeannie"

$\text{♩} = 200$

Roll note durations of half note and longer

John Cacavas

Hugo Montenegro

arr. Mike VanBlaricom

8 A *Sempre legato*

B

C *Lighter and livelier, but not faster*

(Lead)

- Staff 3: Continuation of the melodic line.
- Staff 4: Continuation of the melodic line.
- Staff 7: Final line of the melodic piece, ending with a double bar line and repeat dots.

Dbl. 2nd

I Dream of Mrs. Columbo

Themes from "Mrs. Columbo" and "I Dream of Jeannie"

$\text{♩} = 200$

Roll note durations of half note and longer

John Cacavas

Hugo Montenegro

arr. Mike VanBlaricom

8 A *Sempre legato*

B

C *Lighter and livelier, but not faster*

(Dbl. 2)

Guitar

I Dream of Mrs. Columbo

Themes from "Mrs. Columbo" and "I Dream of Jeannie"

John Cacavas
Hugo Montenegro
arr. Mike VanBlaricom

$\text{♩} = 200$

Roll note durations of half note and longer

Sempre legato

(Guitar)

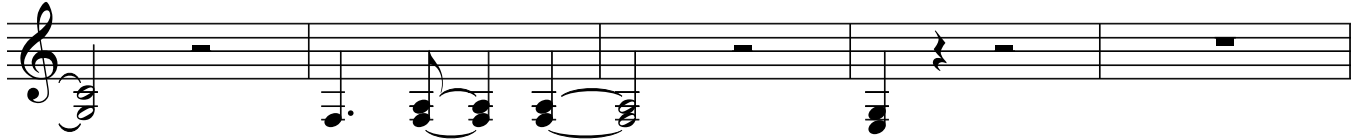
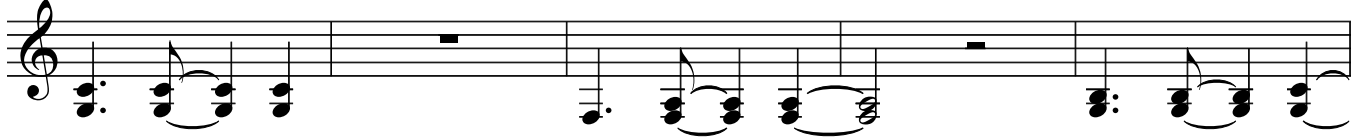
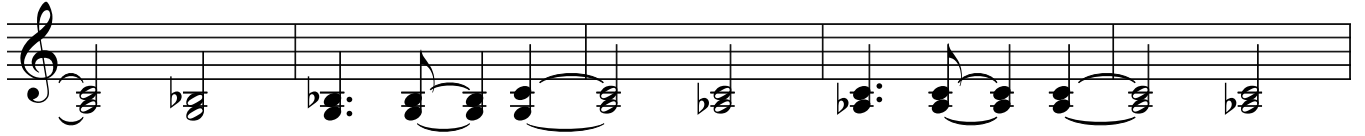

D

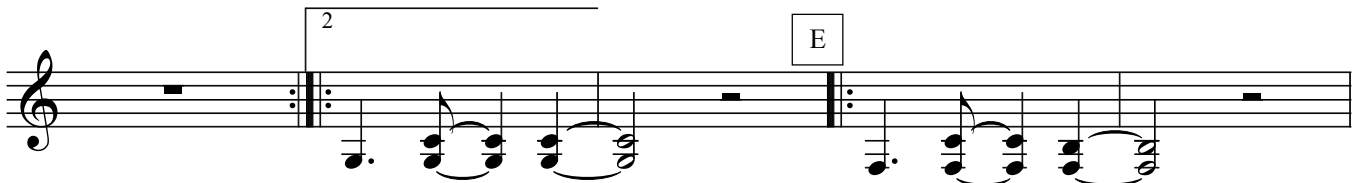
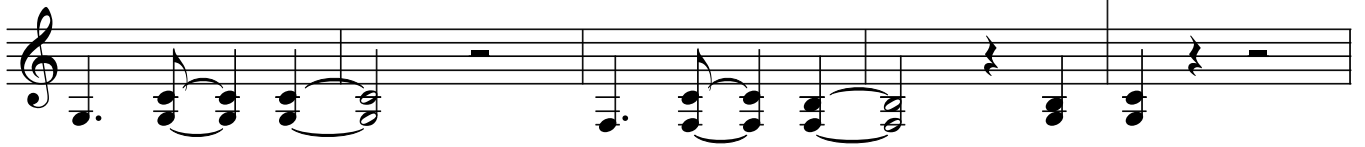
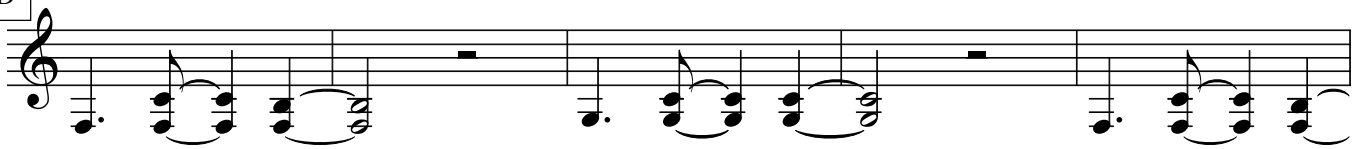

E

Fade 2nd time

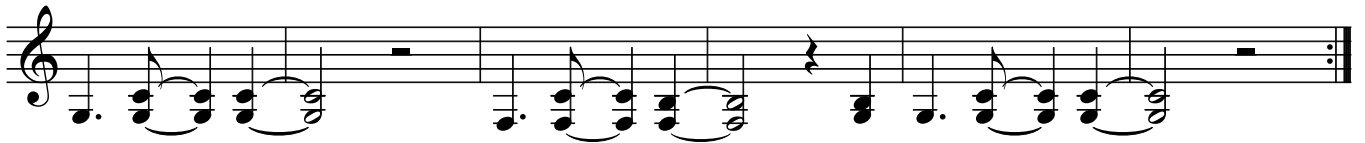

(Tenor)

Bass

I Dream of Mrs. Columbo

Themes from "Mrs. Columbo" and "I Dream of Jeannie"

John Cacavas

Hugo Montenegro

arr. Mike VanBlaricom

♩ = 200

8

A

B

C

Drums

I Dream of Mrs. Columbo

Themes from "Mrs. Columbo" and "I Dream of Jeannie"

John Cacavas

Hugo Montenegro

arr. Mike VanBlaricom

$\text{♩} = 200$ *Bossa nova*
S.D. X-stick

- System 1-4:** Establishes the Bossa nova groove with a steady snare pattern and triangle accents.
- System 5:** Contains a section labeled **A** in a box, which is a repeat of the previous pattern.
- System 6:** Contains a section labeled **B** in a box, which is a variation of the previous pattern.
- System 7-8:** Continues the Bossa nova groove.
- System 9:** Contains a section labeled **C** in a box, which is a variation of the previous pattern.
- System 10:** Continues the Bossa nova groove.

At the end of the score, there are two additional instructions:

- Change to Samba style**: Located above the 9th system.
- Cym. bell**: Located above the 9th system, with a note indicating the cymbal should be played with the snare drum (S.D.).

(Drums)

- Staff 3: Continues the rhythmic pattern.
- Staff 5: Continues the rhythmic pattern.
- Staff 6: Marked with a box labeled 'D' at the beginning.
- Staff 7: Continues the rhythmic pattern.
- Staff 9: Continues the rhythmic pattern.
- Staff 10: Ends with a double bar line and repeat dots.

Maracas

I Dream of Mrs. Columbo

Themes from "Mrs. Columbo" and "I Dream of Jeannie"

John Cacavas

Hugo Montenegro

arr. Mike VanBlaricom

$\text{♩} = 200$

Roll note durations of half note and longer

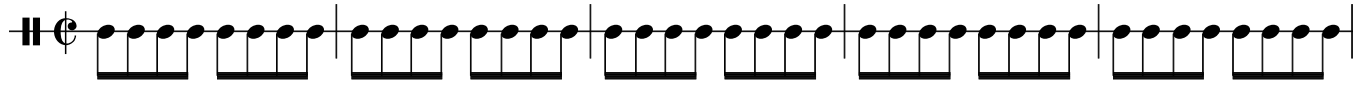

A *Sempre legato*

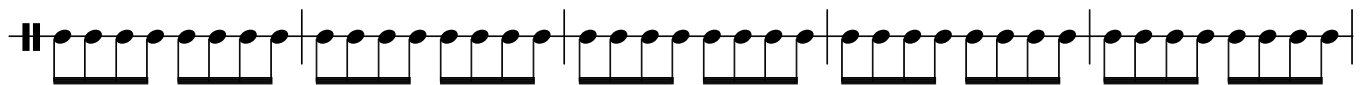
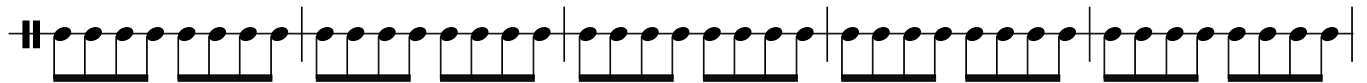
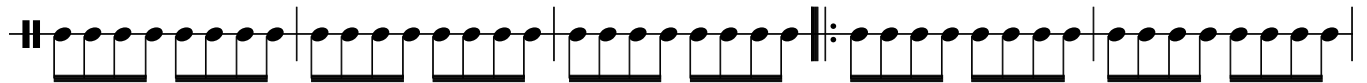

B

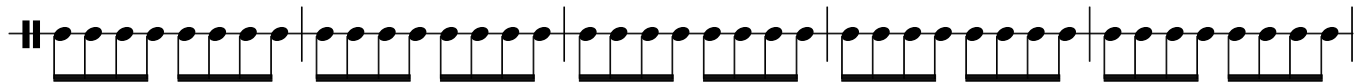
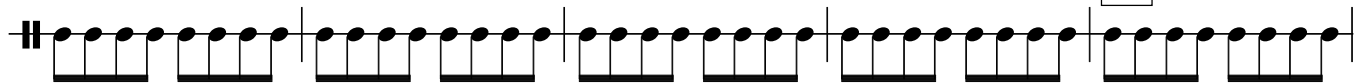

C *Lighter and livelier, but not faster*

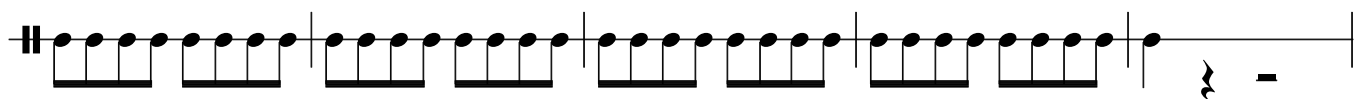

(Maracas)

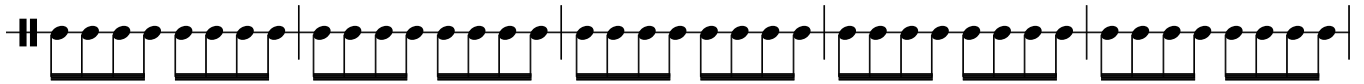
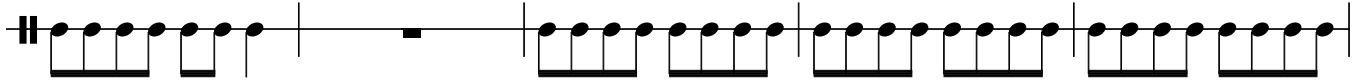
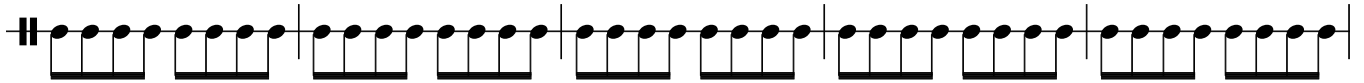

D

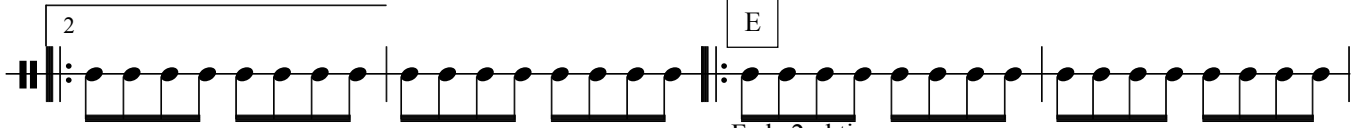
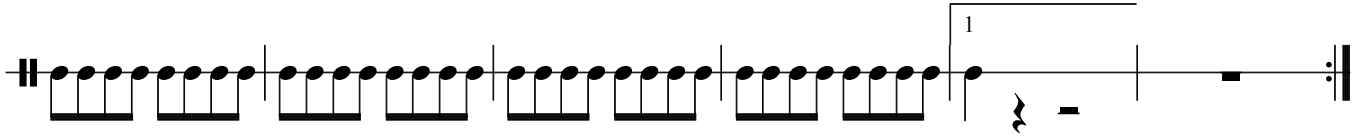
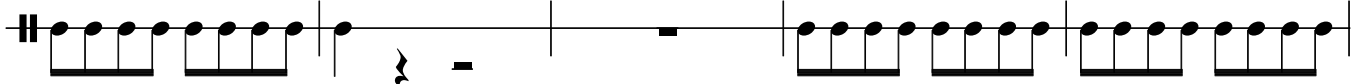
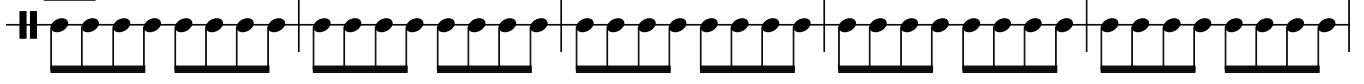

Fade 2nd time

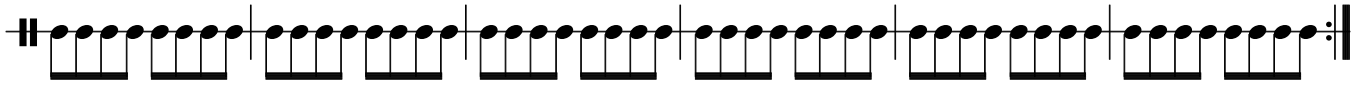

Guiro

I Dream of Mrs. Columbo

Themes from "Mrs. Columbo" and "I Dream of Jeannie" John Cacavas
Hugo Montenegro
arr. Mike VanBlaricom

$\text{♩} = 200$

Roll note durations of half note and longer

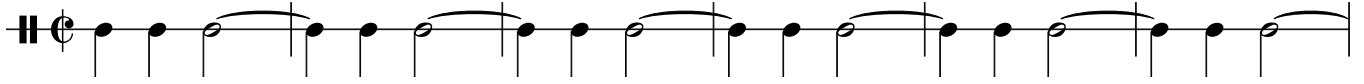

A *Sempre legato*

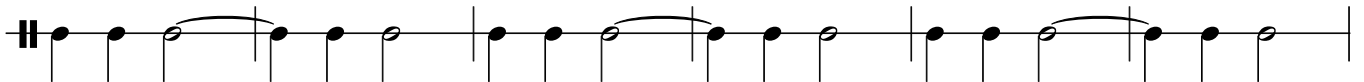
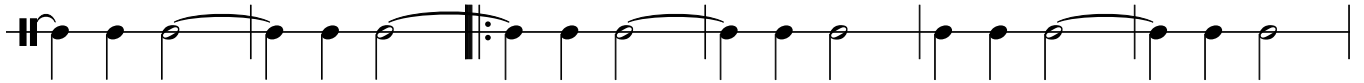

B

C *Lighter and livelier, but not faster*

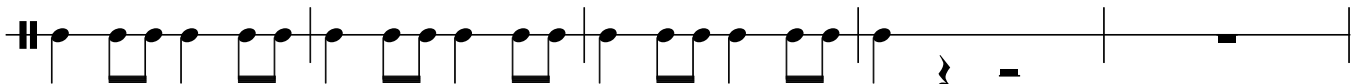
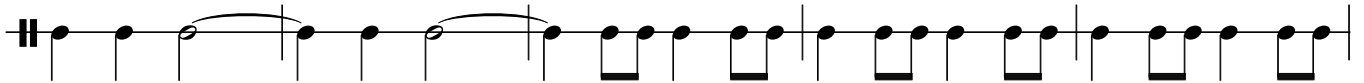

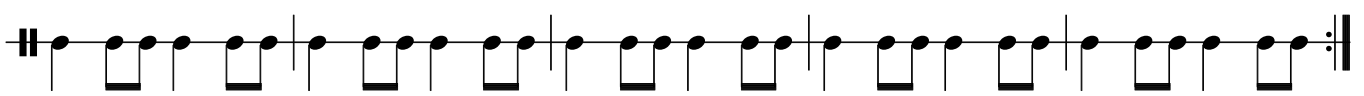
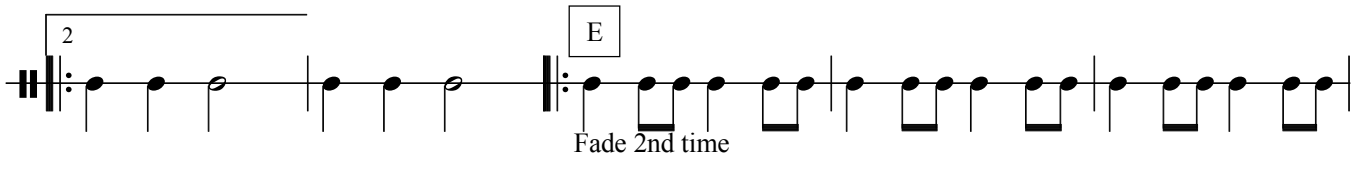
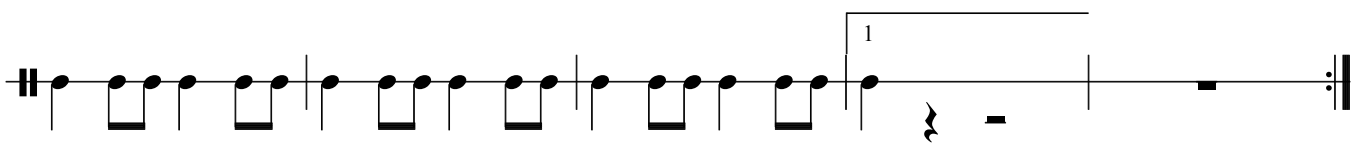
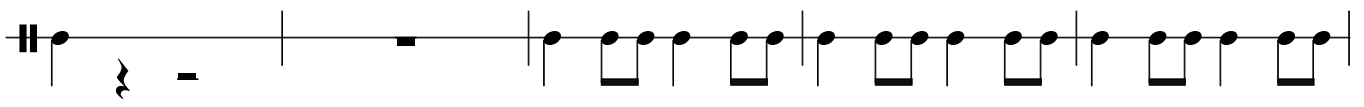
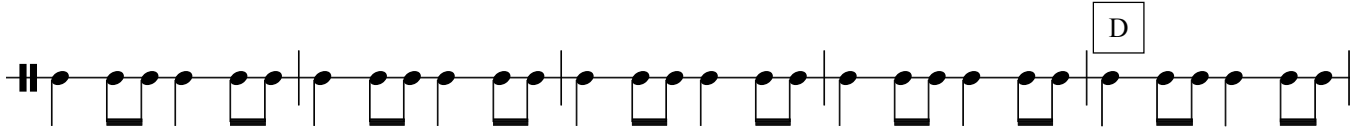
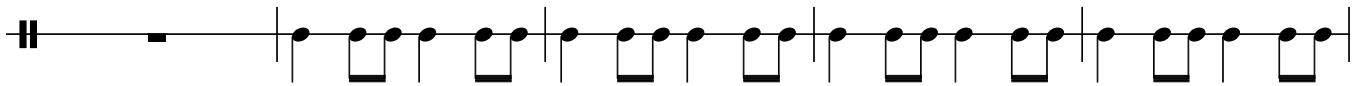

Claves

I Dream of Mrs. Columbo

Themes from "Mrs. Columbo" and "I Dream of Jeannie"

John Cacavas

Hugo Montenegro

arr. Mike VanBlaricom

♩ = 200

(Claves)

Agogo Bells

I Dream of Mrs. Columbo

Themes from "Mrs. Columbo" and "I Dream of Jeannie"

John Cacavas

Hugo Montenegro

arr. Mike VanBlaricom

♩=200

Cowbell

I Dream of Mrs. Columbo

Themes from "Mrs. Columbo" and "I Dream of Jeannie"

John Cacavas

Hugo Montenegro

arr. Mike VanBlaricom

$\downarrow = 200$

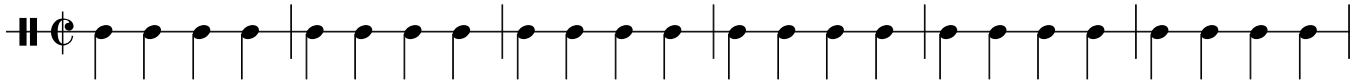

A

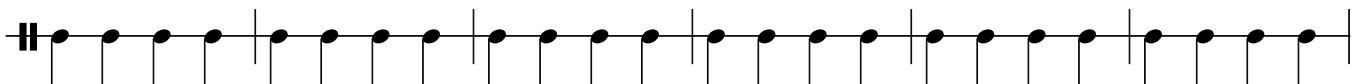
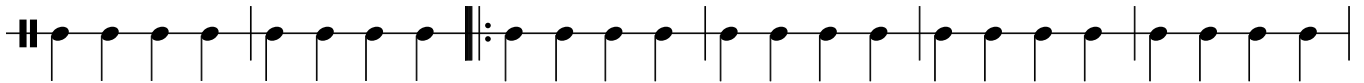

B

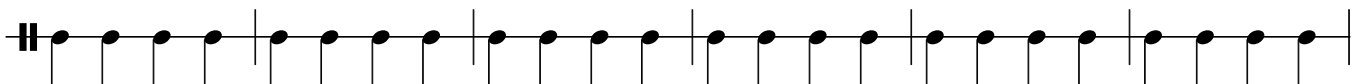

C Lighter and livelier, but not faster

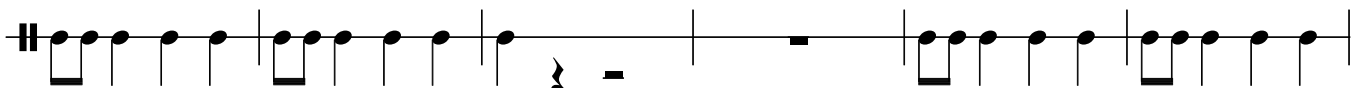
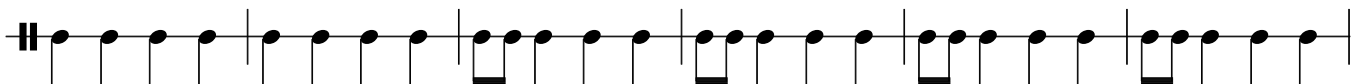

(C.B.)

D

E

Fade 2nd time

1

2

Conga Drums

I Dream of Mrs. Columbo

Themes from "Mrs. Columbo" and "I Dream of Jeannie"

John Cacavas

Hugo Montenegro

arr. Mike VanBlaricom

♩=200

(Congas)

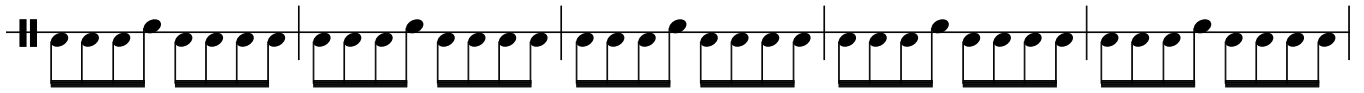
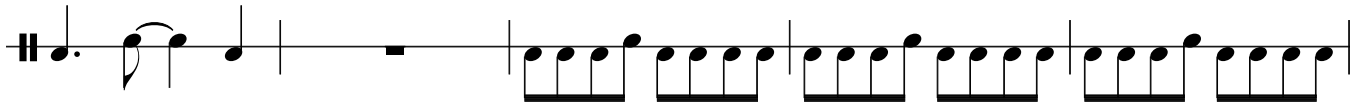
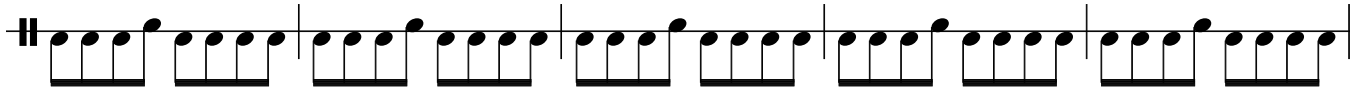
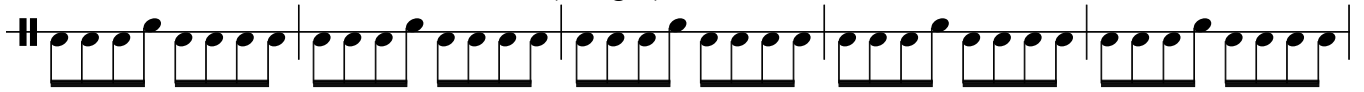

D

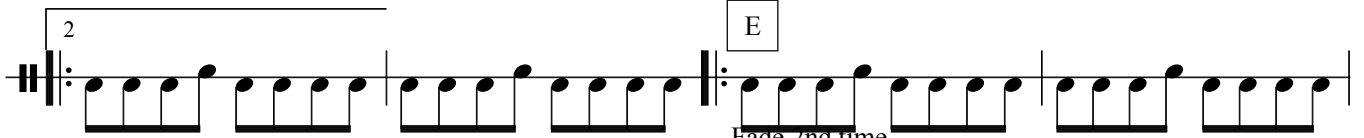
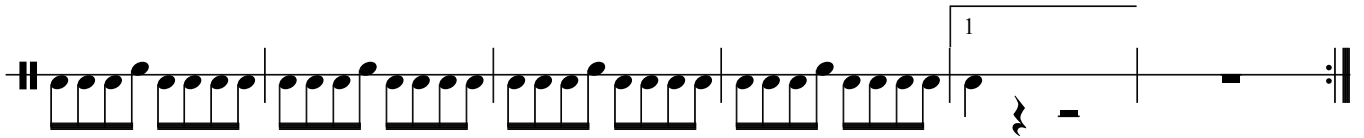
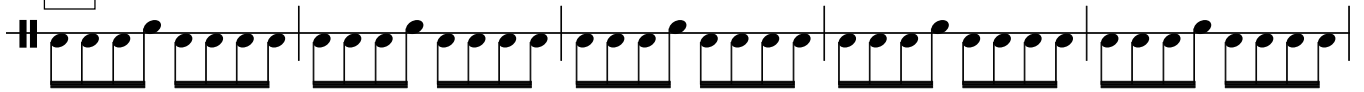

Fade 2nd time

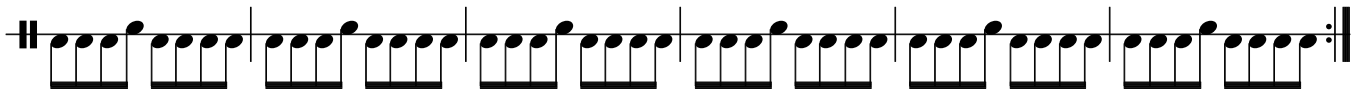

Tambourine

I Dream of Mrs. Columbo

Themes from "Mrs. Columbo" and "I Dream of Jeannie" John Cacavas
Hugo Montenegro
arr. Mike VanBlaricom

♩ = 200

(Tamb)

