

Happy Organ

Dave "Baby" Cortez
arr. Mike VanBlaricom

$\bullet = 200$

Lead

Db. 2nd

Gtr

Tenor

Bass

Drs.

C. Dr.

C. Bl.

Clv.

Gro.

Mrs.

Tamb.

A

Lead

Db. 2nd

Gtr

Tenor

Bass

Drs.

C. Dr.

C. Bl.

Clv.

Gro.

Mrs.

Tamb.

Lead

Dbl. 2nd

Gtr

Tenor

Bass

Drs.

C. Dr.

C. Bl.

Clv.

Gro.

Mrs.

Tamb.

Lead

Db. 2nd

Gtr

Tenor

Bass

Drs.

C. Dr.

C. Bl.

Clv.

Gro.

Mrs.

Tamb.

Lead

Db. 2nd

Gtr

Tenor

Bass

Drs.

C. Dr.

C. Bl.

Clv.

Gro.

Mrs.

Tamb.

B

8

Lead

Db. 2nd

Gtr

Tenor

Bass

Drs.

C. Dr.

C. Bl.

Clv.

Gro.

Mrs.

Tamb.

Lead

Dbl. 2nd

Gtr

Tenor

Bass

Drs.

C. Dr.

C. Bl.

Clv.

Gro.

Mrs.

Tamb.

Lead

Db. 2nd

Gtr

Tenor

Bass

Drs.

C. Dr.

C. Bl.

Clv.

Gro.

Mrs.

Tamb.

Lead

DbL. 2nd

Gtr

Tenor

Bass

Drs.

C. Dr.

C. Bl.

Clv.

Gro.

Mrs.

Tamb.

C

(Hand claps)

Lead

Db. 2nd

Gtr

Tenor

Bass

Drs.

C. Dr.

C. Bl.

Clv.

Gro.

Mrs.

Tamb.

Lead

Dbl. 2nd

Gtr

Tenor

Bass

Drs.

C. Dr.

C. Bl.

Clv.

Gro.

Mrs.

Tamb.

Lead

D

Dbl. 2nd

Gtr

Tenor

Bass

Drs.

C. Dr.

C. Bl.

Clv.

Gro.

Mrcs.

Tamb.

Lead

Db. 2nd

Gtr

Tenor

Bass

Drs.

C. Dr.

C. Bl.

Clv.

Gro.

Mrs.

Tamb.

Lead

Dbl. 2nd

Gtr

Tenor

Bass

Drs.

C. Dr.

C. Bl.

Clv.

Gro.

Mrs.

Tamb.

Lead

Db. 2nd

Gtr

Tenor

Bass

Drs.

C. Dr.

C. Bl.

Clv.

Gro.

Mrs.

Tamb.

E

8

>

>

>

>

>

>

Lead

Dbl. 2nd

Gtr

Tenor

Bass

Drs.

C. Dr.

C. Bl.

Clv.

Gro.

Mrs.

Tamb.

Lead
 Dbl. 2nd
 Gtr
 Tenor
 Bass
 Drs.
 C. Dr.
 C. Bl.
 Clv.
 Gro.
 Mrs.
 Tamb.

Lead

Happy Organ

Dave "Baby" Cortez
arr. Mike VanBlaricom

$\bullet = 200$

Dbl. 2nd

Happy Organ

Dave "Baby" Cortez
arr. Mike VanBlaricom

♩ = 200

Guitar

Happy Organ

Dave "Baby" Cortez
arr. Mike VanBlaricom

$\bullet = 200$
2

A

B

e

(Guitar)

Tenor

Happy Organ

Dave "Baby" Cortez
arr. Mike VanBlaricom

♩ = 200

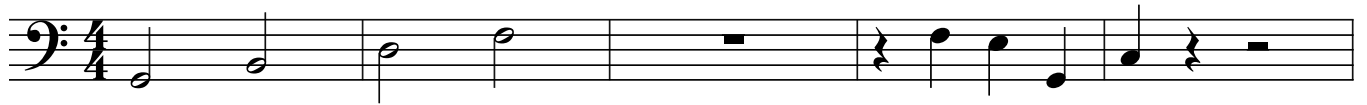

Bass

Happy Organ

Dave "Baby" Cortez
arr. Mike VanBlaricom

♩ = 200

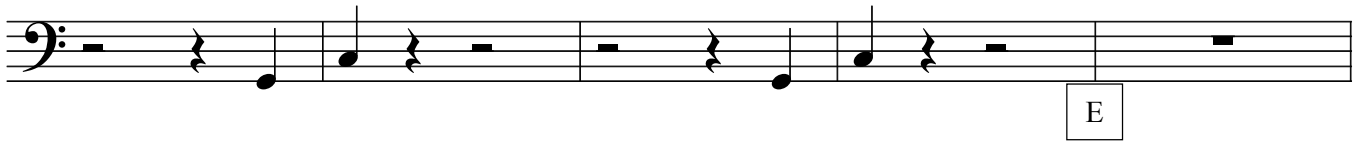

Drums

Happy Organ

Dave "Baby" Cortez
arr. Mike VanBlaricom

♩ = 200
4

A

B

C

D

E

3

Maracas

Happy Organ

Dave "Baby" Cortez
arr. Mike VanBlaricom

$\bullet = 200$
4

A

B

C

D

E

3

Guiro

Happy Organ

Dave "Baby" Cortez
arr. Mike VanBlaricom

$\bullet = 200$
4

A

B

C

D

E

3

Claves

Happy Organ

Dave "Baby" Cortez
arr. Mike VanBlaricom

$\bullet = 200$
4

Cowbell

Happy Organ

Dave "Baby" Cortez
arr. Mike VanBlaricom

$\bullet = 200$
4

A

B

C

D

E

3

Conga Drums

Happy Organ

Dave "Baby" Cortez
arr. Mike VanBlaricom

$\bullet = 200$
4

Tambourine

Happy Organ

Dave "Baby" Cortez
arr. Mike VanBlaricom

$\bullet = 200$
4

A

B

C

D

E

3