

Lead

Brazil

arr. Mike VanBlaricom

♩ = 120

Brazil Lead - 2

Double 2nd

Brazil

arr. Mike VanBlaricom

♩ = 120

2

7

16

24

36

Guitar

Brazil

arr. Mike VanBlaricom

♩ = 120

2

7

16

24

36

Brazil Gtr - 2

50

59

67

67

Tenor Bass

Brazil

arr. Mike VanBlaricom

♩ = 120

2

7

16

24

36

50

Brazil TB- 2

59

67

Bass

Brazil

arr. Mike VanBlaricom

♩ = 120

2

7

16

24

36

50

Brazil Bass - 2

59

67

Drum Set

Brazil

arr. Mike VanBlaricom

♩ = 120

Ride cym. bell
S.D. X-stick

Crash

Brazil - 2

Bongo Drums

Brazil

arr. Mike VanBlaricom

♩ = 120

7

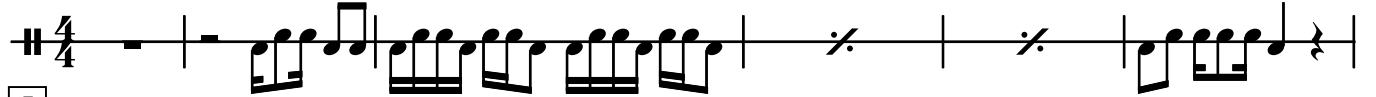

16

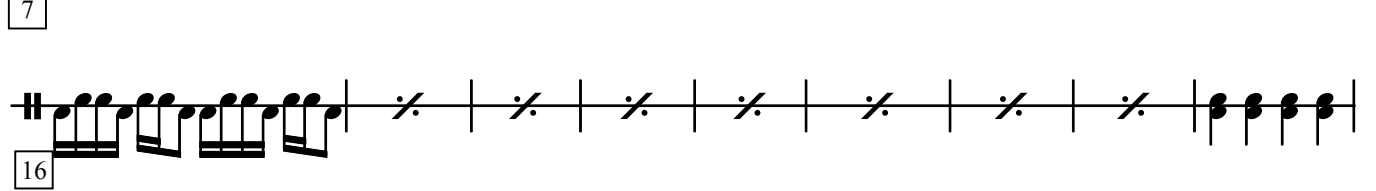

24

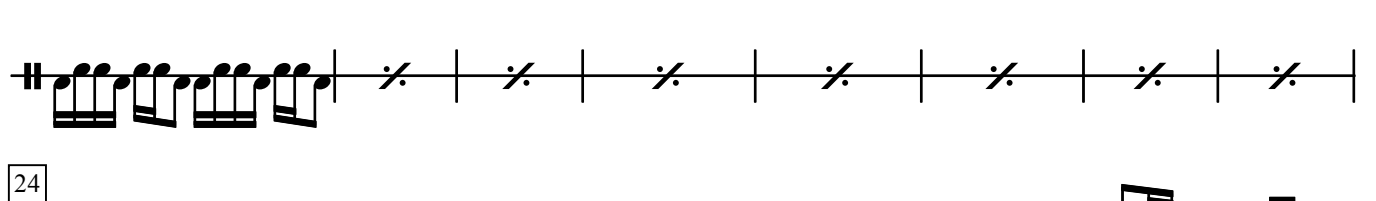

36

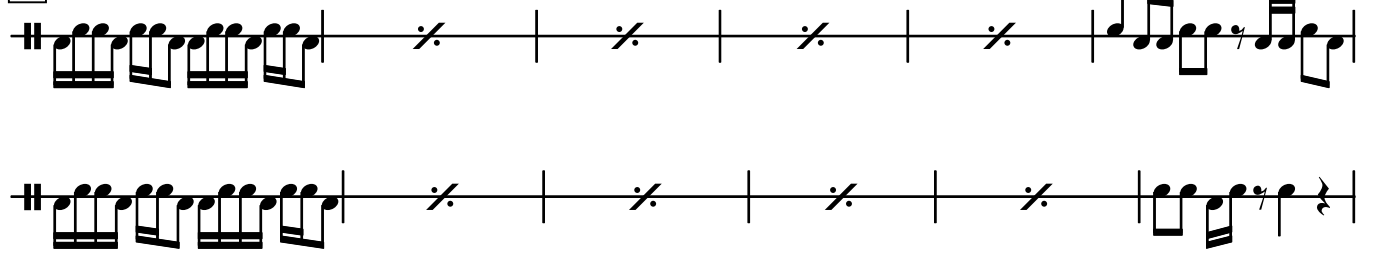

50

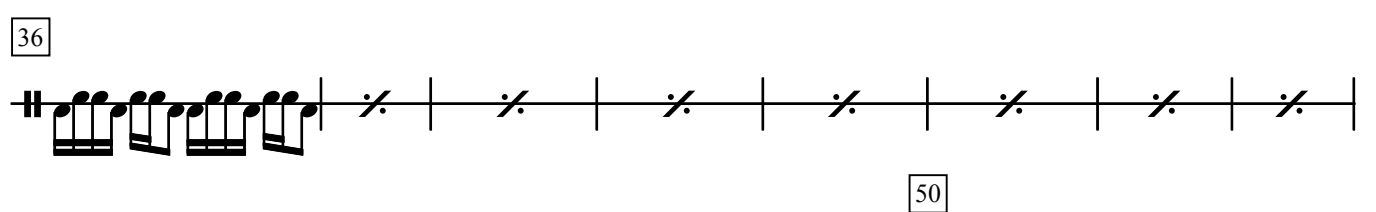

59

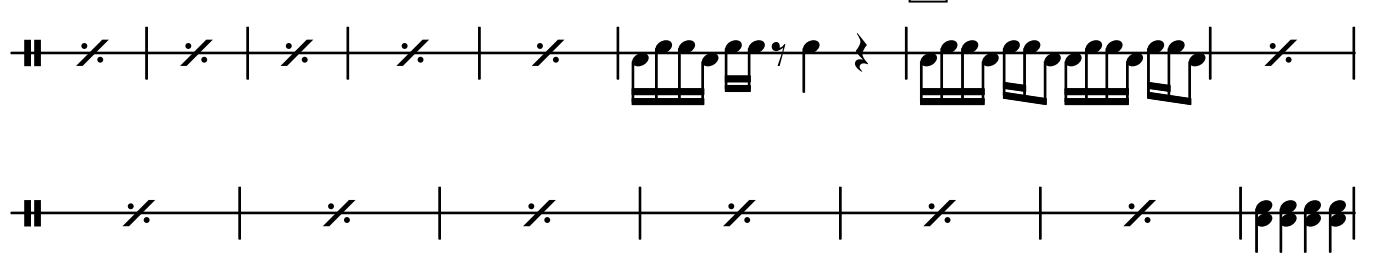

67

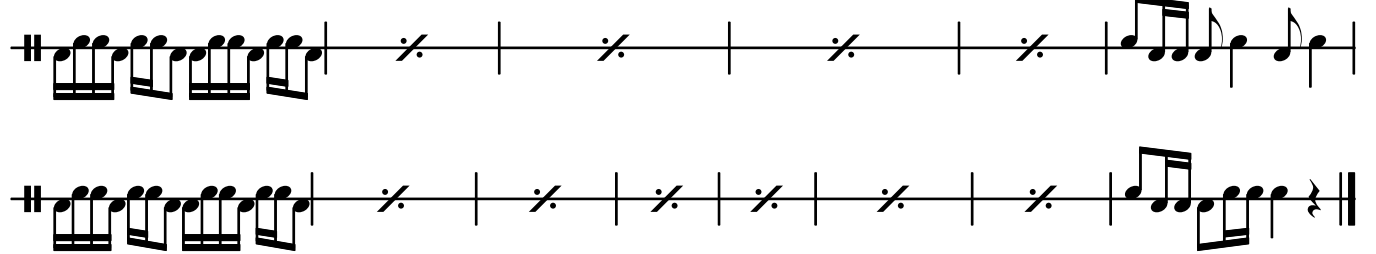
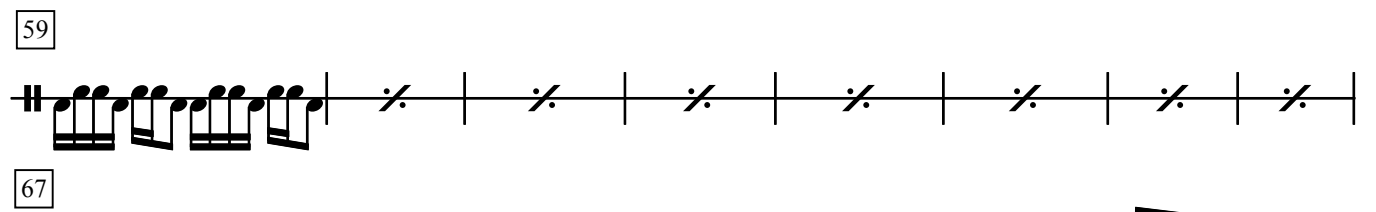

Agogo Bells

Brazil

arr. Mike VanBlaricom

♩ = 120

4/4 time signature. First measure contains eighth notes: G4, A4, B4, C5, B4, A4, G4. The rest of the staff consists of rests.

7

16

24

36

Staff 6 consists of rests.

50

59

67

Staff 10 consists of rests.

Guiro

Brazil

arr. Mike VanBlaricom

♩ = 120

2

7

16

24

36

50

59

67

Cowbell

Brazil

arr. Mike VanBlaricom

♩ = 120

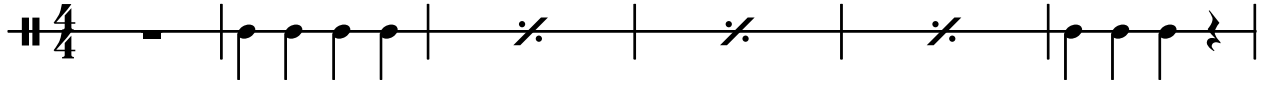

7

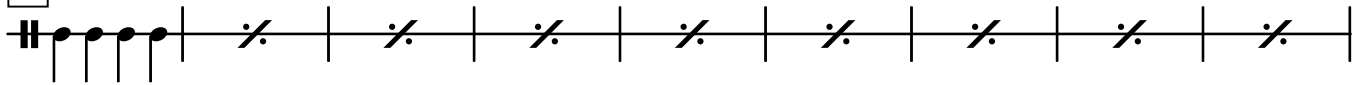

16

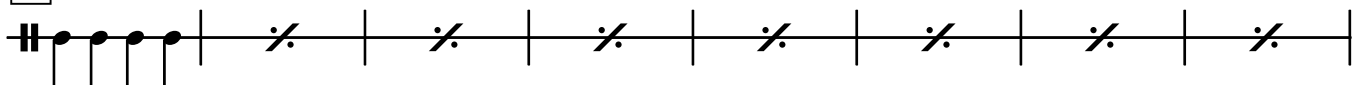

24

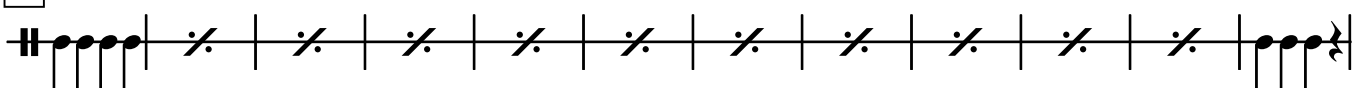

36

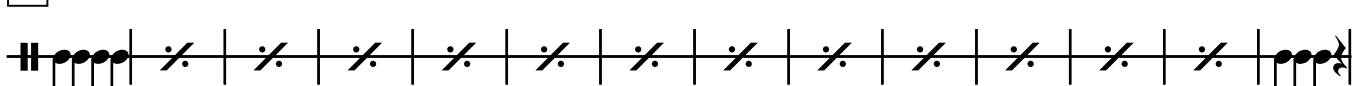

50

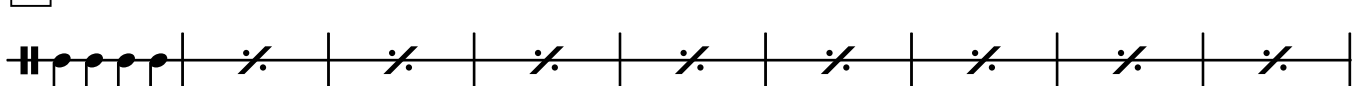

59

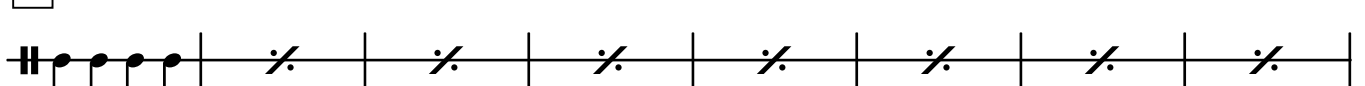

67

