

Lead

Db. 2nd

Gtr

Tenor

Bass

Drs.

Cgs.

C. Bl.

Gro.

A

Lead: Treble clef, key signature of one sharp (F#). Starts with a rest, then plays a melodic line with eighth and quarter notes. Dynamic: *mf*.

Db. 2nd: Treble clef, key signature of one sharp (F#). Plays a chordal accompaniment. Dynamic: *mp*.

Gtr: Treble clef, key signature of one sharp (F#). Plays a chordal accompaniment. Dynamic: *mp*.

Tenor: Bass clef, key signature of one sharp (F#). Plays a melodic line with quarter notes. Dynamic: *mp*.

Bass: Bass clef, key signature of one sharp (F#). Plays a rhythmic line with eighth notes. Dynamic: *mp*.

Drs. (Drums): Treble clef, key signature of one sharp (F#). Plays a rhythmic pattern with eighth notes. Dynamic: *mp*.

Cgs. (Congas): Treble clef, key signature of one sharp (F#). Plays a rhythmic pattern with quarter notes. Dynamic: *mp*.

C. Bl. (C. Bl.): Treble clef, key signature of one sharp (F#). Plays a rhythmic pattern with eighth notes. Dynamic: *mp*.

Gro. (Gros): Treble clef, key signature of one sharp (F#). Plays a rhythmic pattern with quarter notes. Dynamic: *mp*.

Lead

Db. 2nd

Gtr

Tenor

Bass

Drs.

Cgs.

C. Bl.

Gro.

Lead

Db. 2nd

Gtr

Tenor

Bass

Drs.

Cgs.

C. Bl.

Gro.

3

Lead

Db. 2nd

Gtr

Tenor

Bass

Drs.

Cgs.

C. Bl.

Gro.

B

Lead

Dbl. 2nd

Gtr

Tenor

Bass

Drs.

Cgs.

C. Bl.

Gro.

Lead

Dbl. 2nd

Gtr

Tenor

Bass

Drs.

Cgs.

C. Bl.

Gro.

Lead

Db. 2nd

Gtr

Tenor

Bass

Drs.

Cgs.

C. Bl.

Gro.

Lead

Db. 2nd

Gtr

Tenor

Bass

Drs.

Cgs.

C. Bl.

Gro.

The Lead part begins with a rest, followed by a quarter note G4, an eighth note A4, and a quarter note B4. A triplet of eighth notes (C5, D5, E5) is marked with a '3' above it. The piece concludes with a common chord (C) in a box, marked with a forte (*f*) dynamic.

The Db. 2nd and Gtr parts play a rhythmic accompaniment of eighth notes with a forte (*f*) dynamic. The Tenor and Bass parts provide a steady bass line. The Drs. part features a complex rhythmic pattern with accents. The Cgs. part plays a rhythmic accompaniment. The C. Bl. part plays a rhythmic accompaniment. The Gro. part plays a steady bass line.

Lead

Dbl. 2nd

Gtr

Tenor

Bass

Drs.

Cgs.

C. Bl.

Gro.

Lead

Dbl. 2nd

Gtr

Tenor

Bass

Drs.

Cgs.

C. Bl.

Gro.

Lead

Dbl. 2nd

Gtr

Tenor

Bass

Drs.

Cgs.

C. Bl.

Gro.

Lead

Dbl. 2nd

Gtr

Tenor

Bass

Drs.

Cgs.

C. Bl.

Gro.

Lead

Db. 2nd

Gtr

Tenor

Bass

Drs.

Cgs.

C. Bl.

Gro.

mf

fp

3

3

3

3

Lead

Db. 2nd

Gtr

Tenor

Bass

Drs.

Cgs.

C. Bl.

Gro.

mf

fp

3

3

3

3

Lead

Db. 2nd

Gtr

Tenor

Bass

Drs.

Cgs.

C. Bl.

Gro.

Lead

Db. 2nd

Gtr

Tenor

Bass

Drs.

Cgs.

C. Bl.

Gro.

Lead

Dbl. 2nd

Gtr

Tenor

Bass

Drs.

Cgs.

C. Bl.

Gro.

Lead

Fade on repeats

Dbl. 2nd

Gtr

Tenor

Bass

Drs.

Cgs.

C. Bl.

Fade on repeats

Gro.

Lead

Db. 2nd

Gtr

Tenor

Bass

Drs.

Cgs.

C. Bl.

Gro.

Lead

All Night Long

Lionel Richie
arr. Mike VanBlaricom

$\bullet = 120$
4

A
mf

B

C
f

D
mf

E
f

Fade on repeats

Dbl. 2nd - 1

All Night Long

Lionel Ritchie
arr. Mike VanBlaricom

$\bullet = 120$

A

B

C

D

E

Fade on repeats

Dbl. 2nd - 2

All Night Long

Lionel Ritchie
arr. Mike VanBlaricom

$\bullet = 120$

A

B

C

D

E

Fade on repeats

Guitar

All Night Long

Lionel Richie
arr. Mike VanBlaricom

$\bullet = 120$

A

B

C

D

E

mp

mp

mp

mp

f

f

mf

mf

mf

mf

fp

fp

fp

f

f

f

Fade on repeats

Tenor

All Night Long

Lionel Ritchie
arr. Mike VanBlaricom

♩ = 120

mp *mp* *f* *mf* *f*

Fade on repeats

Bass

$\bullet = 120$

All Night Long

Lionel Ritchie
arr. Mike VanBlaricom

A

B

C

D

E

Fade on repeats

Drums

All Night Long

Lionel Ritchie
arr. Mike VanBlaricom

♩ = 120

mp

A

mp

B

12

C

f

D

mf

15

f

E

6

Fade on repeats

Cowbell

All Night Long

Lionel Richie
arr. Mike VanBlaricom

♩ = 120

A

Fade on repeats

Congas

All Night Long

Lionel Richie
arr. Mike VanBlaricom

♩ = 120

mp *mp* *f* *mf* *f*

A B C D E

Fade on repeats

Guiro

All Night Long

Lionel Ritchie
arr. Mike VanBlaricom

♩ = 120

A

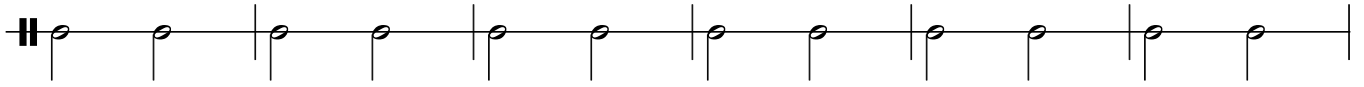
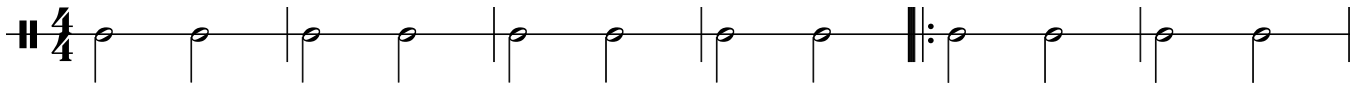

B

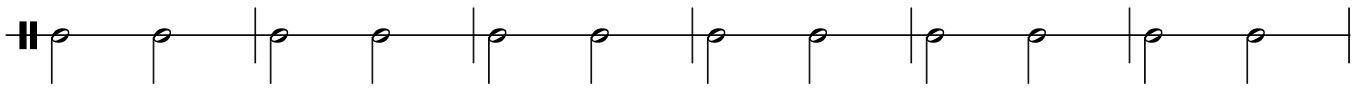

C

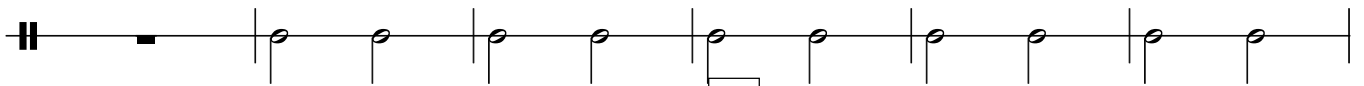

f

D

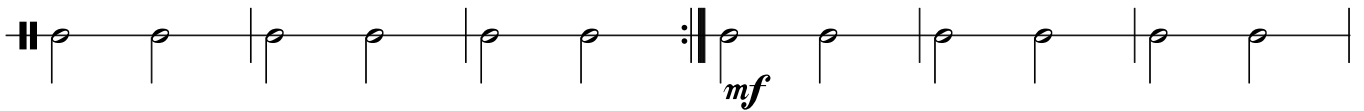

E

Fade on repeats