

Afterlife

Lead

Thomas Maxwell
arr. Mike VanBlaricom

$\text{♩} = 200$

Afterlife - Lead

F

G

H

I

J

K

L

Double 2nd

Afterlife

Thomas Maxwell
arr. Mike VanBlaricom

$\text{♩} = 200$

2

3 3

3 3

A

1. 2. B

C

D

E

3 3

Guitar

Afterlife

Thomas Maxwell
arr. Mike VanBlaricom

$\text{♩} = 200$

Tenor

Afterlife

Thomas Maxwell
arr. Mike VanBlaricom

♩ = 200

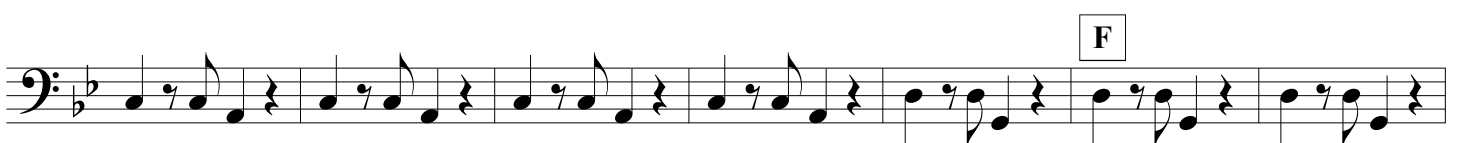
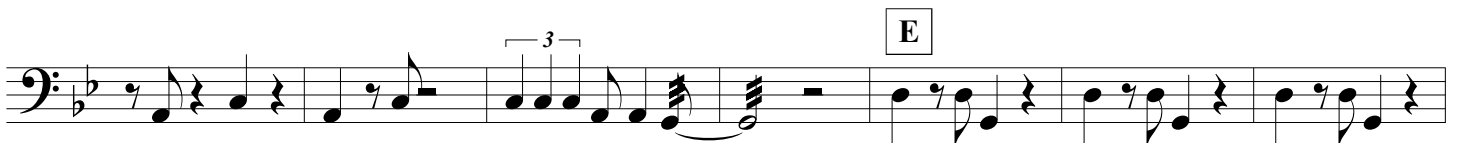
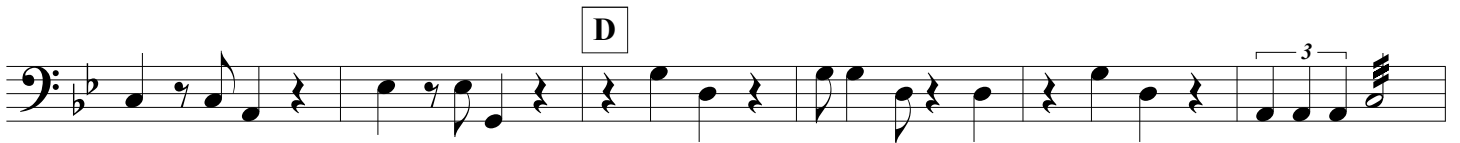
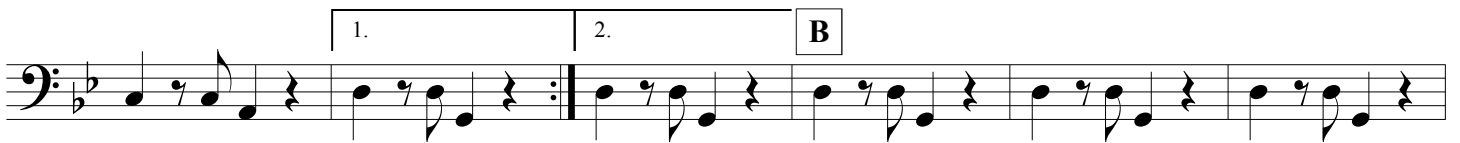
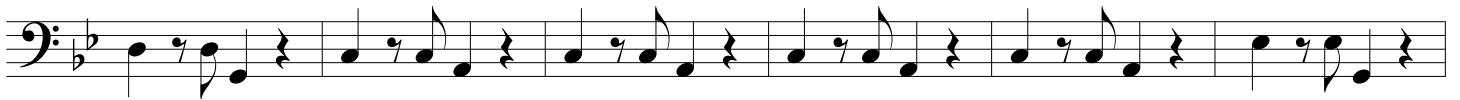

G

H

I

J

K

L

Bass

Afterlife

Thomas Maxwell
arr. Mike VanBlaricom

♩ = 200

G

H

I

J

1. 2. K

L

1. 2.

Eleventh musical staff in bass clef with a key signature of two flats. It contains five measures of music, with a first and second ending bracket over the last two measures.

Drum Set

Afterlife

Thomas Maxwell
arr. Mike VanBlaricom

♩ = 200

Ride

B Drum notation for measures 1-8. Measure 1 shows a ride cymbal pattern. Measures 2-8 contain a slash with a percentage sign.

C Drum notation for measures 1-8. Measure 1 shows a ride cymbal pattern. Measures 2-8 contain a slash with a percentage sign.

D Drum notation for measures 1-8. Measure 1 shows a ride cymbal pattern. Measures 2-8 contain a slash with a percentage sign.

E Drum notation for measures 1-8. Measure 1 shows a ride cymbal pattern. Measures 2-8 contain a slash with a percentage sign.

F Drum notation for measures 1-8. Measure 1 shows a ride cymbal pattern. Measures 2-8 contain a slash with a percentage sign.

G Drum notation for measures 1-8. Measure 1 shows a ride cymbal pattern. Measures 2-8 contain a slash with a percentage sign.

2

Afterlife - DrSt

H

Cr.

Ride

I

J

K

L

Tambourine

Afterlife

Thomas Maxwell
arr. Mike VanBlaricom

♩ = 200

A

B

C

D

E

F

G

H

I

J

K

L

Maracas

Afterlife

Thomas Maxwell
arr. Mike VanBlaricom

♩ = 200

11

21

32

42

52

62

72

82

90

97

104

111

A

B

C

D

E

F

G

H

I

J

K

L

1.

2.

1.

2.

Afterlife

Cowbell
♩ = 200

Thomas Maxwell
arr. Mike VanBlaricom

11

A

21

B

31

C

40

D

49

E

58

F

67

G

H

I

J

K

1. 2.

L

1. 2.

1. 2.

Claves

Afterlife

Thomas Maxwell
arr. Mike VanBlaricom

♩ = 200

11

21

31

40

49

58

67

A

B

C

D

E

F

G

H

I

J

K

L